ЛЕКОА 1994

WESTFIELD STATE COLLEGE
3 0386 0026 0124 0

"It is, sir, as I have said, a small college,
and yet there are those who love it.

- Daniel Webster

WESTFIELD
STATE
COLLEGE

TEKOA

1994

WESTFIELD
STATE
COLLEGE

TEKOA

1994

CONTENTS

PROLOGUE

THE YEAR 1

ACADEMICS 49

RESIDENTIAL LIFE 67

ORGANIZATIONS 99

SPORTS 115

SENIORS 159

SENIOR WEEK 191

GRADUATION 203

THE YEAR

Freshman Orientation

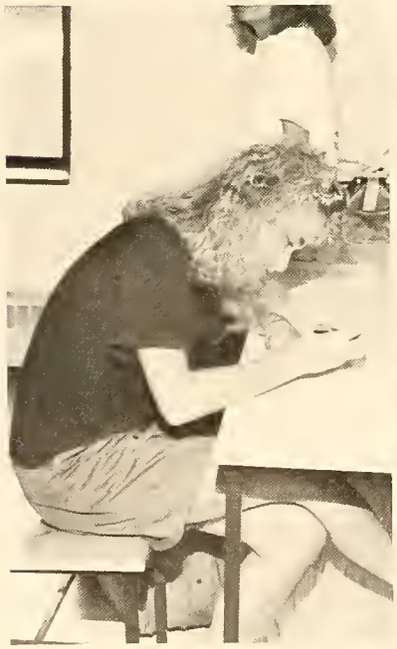

Convocation
Class Of 1994

Members of the senior class met on September 23, 1993, in Dever Auditorium for Convocation. Senior class President Johanna MacAllister took this opportunity to recap three years of events and accomplishments for the seniors, while President Ronald Applbaum encouraged seniors to set goals and do well academically in their final year. The event was concluded with the singing of the Westfield Alma Mater, ". . . Through the years that are before us, May we keep within our hearts, Mem'ries inspirational, That thy pround name imparts . . ."

Convocation

Convocation

Halloween

Halloween

Annual Banacos Road Race

Registration

Blood Drive

Winter 1994 Snow . . .

Snow... Snow... and more

Snow...

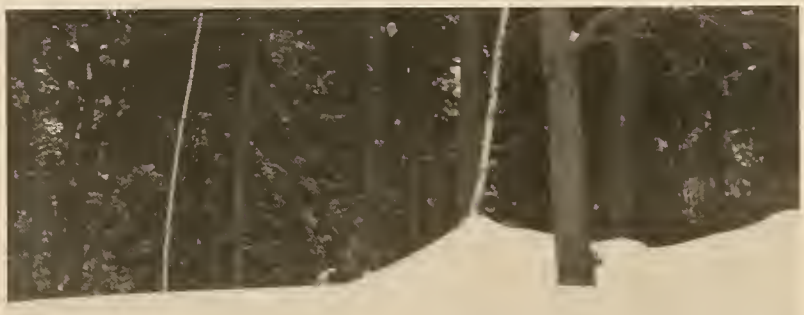

The Owl's Nest

On the evening of May 27, graduating seniors enjoyed festivities in the Owl's Nest Pub for the last time. But what made this group of seniors different from years past was that this was the last time that anyone would be able to use it for the purpose it was created for—to provide entertainment and enjoyment to the college community. The space was needed for the proposed Health and Wellness Center. By the Fall of 1994, students will be able to enjoy a workout and aerobics instead of a draft beer and live music in the ground floor of the Ely Building.

NO

BEER

B
ASTON

Winter White Stag

94 Daze

PC

Black History Month

February was Black History Month, and Westfield State college celebrated the African-American Experience by sponsoring performances, lectures, films, and food sampling. We took "A Jazz Journey Through History", saw a West African Drum and Dance Performance, had a "Taste of the Carribbean", and learned about baseball before teams became integrated.

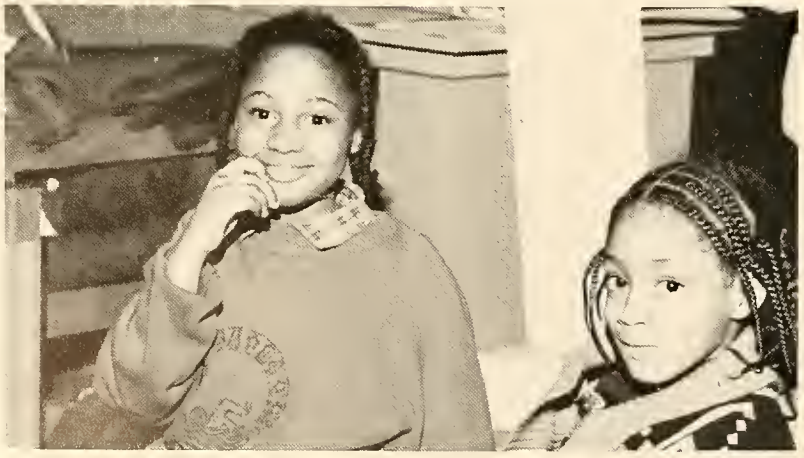

Women's Awareness Week

W.S.C. celebrated it's 11th annual Women's Awareness Week in March, by holding a variety of informative events, and hearing from a range of guest speakers. A female poet and author from Ireland held a poetry reading, a pannel of five woman professionals discussed their broadcasting careers, and we heard lectures from a professional baseball player and an ecological consultant and photographer.

Campus Center

CAREER
SERVICES

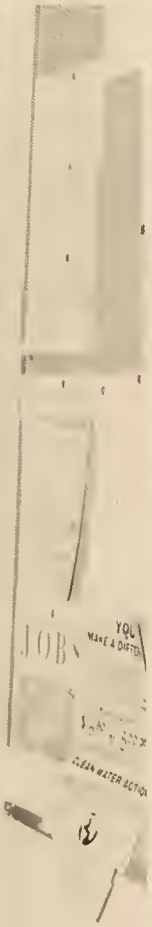
JOBS

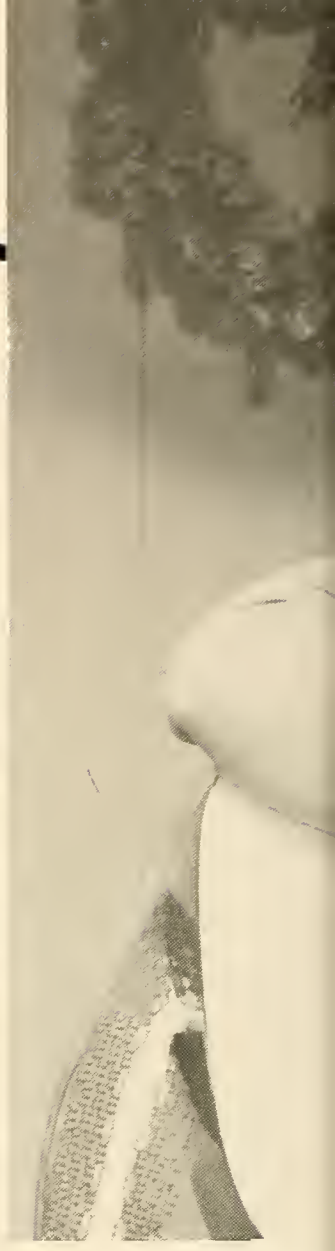

Annual Kiwanis Auction Liv

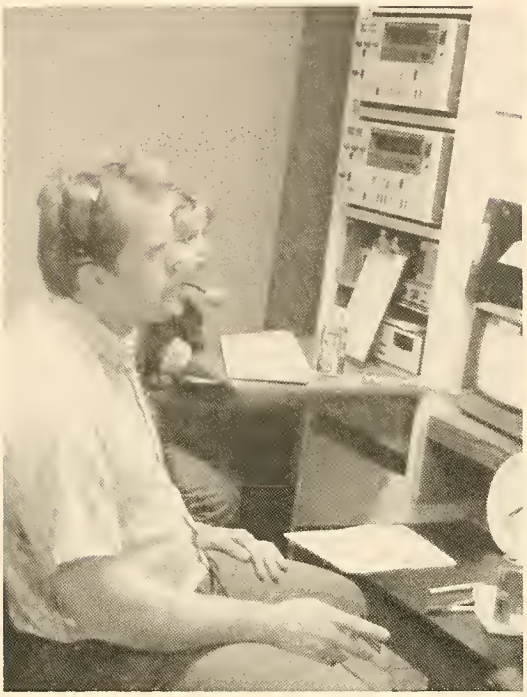

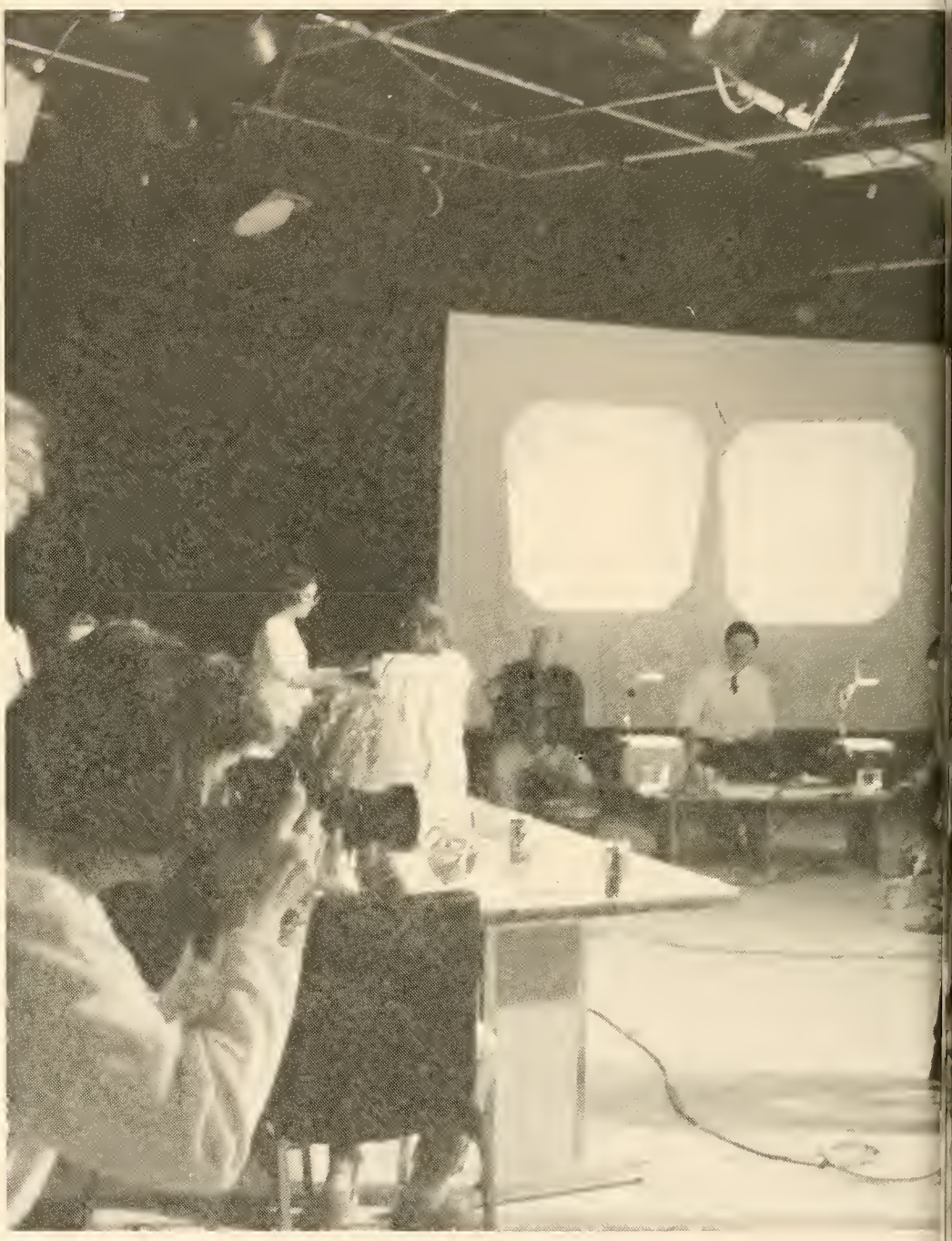

From Ely

Spring Break 94

Gabby's

Theater Guild Presents

GREASE

Annual Biology Departmen

Picnic

Spring Weekend

Senate Banquet

ACADEMICS

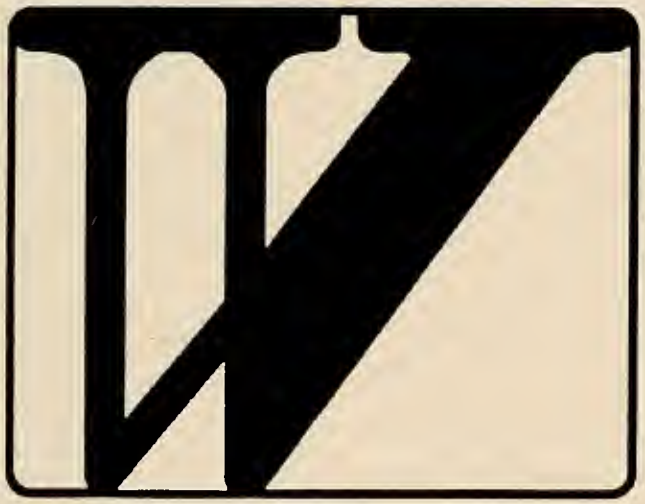

A message from the President of Westfield State College

Dear Graduate:

Colleges are not created overnight. They develop slowly over time and, when properly nurtured, they are enriched by every passing year. With each class of students new customs develop, traditions form and an ethos evolves giving a unique identity to each college class. The Class of 1993 has left its own distinctive imprint on our academic and social culture, enriching the college for the future.

For over 150 years the entire campus community (faculty, students, staff and administrators) has worked together to develop our academic strengths. And, as a result, many of our men and women have gone on to successful careers in education, business, government, law enforcement, human and social services and the professions.

Our academic heritage has provided you with the preparation not only for a rewarding career, but also for adapting to a changing world. During your tenure at Westfield State College, you were challenged to reach your potential, to develop both the skills and confidence necessary to become all you can be. If we have been successful, the education you received at Westfield State College will help you to continue to learn throughout your entire life.

As you recount your years at Westfield State College, I hope you will fondly remember the experience, and I encourage you to remain active with the College by participating in our Alumni Association. We will continue to need your time and experience to continue building a better college for future students.

Sincerely

Ronald L. Applbaum

Ronald L. Applbaum

Adrene Adams

Kamal Ali

Edgar C. Alward

Brett Averitt

Kate Bagley

Sally McMahon Bannish

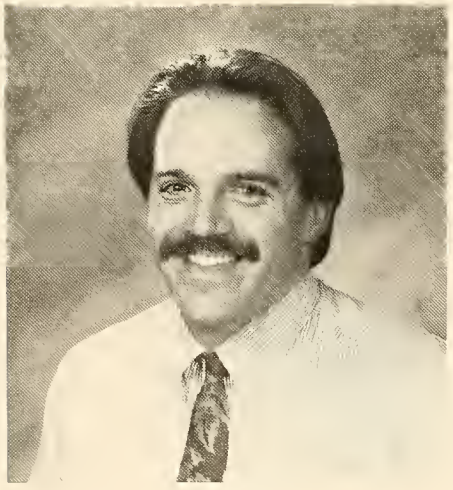

Scott Bennett

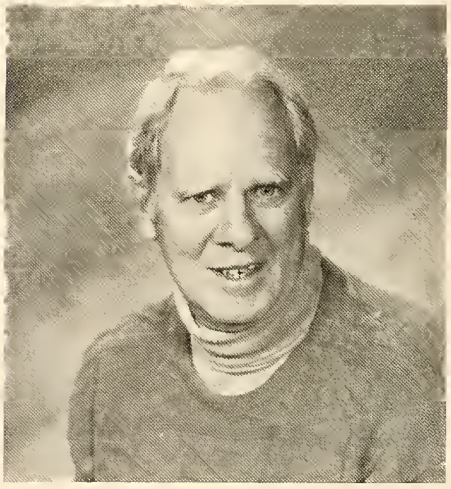

Gill Billings

Robert Blouin

Robert Bristow

Anthony J. Bonacquist

James Carabetta

JoAnn Churchill

Peg Civello

William Cook

Joan Corell

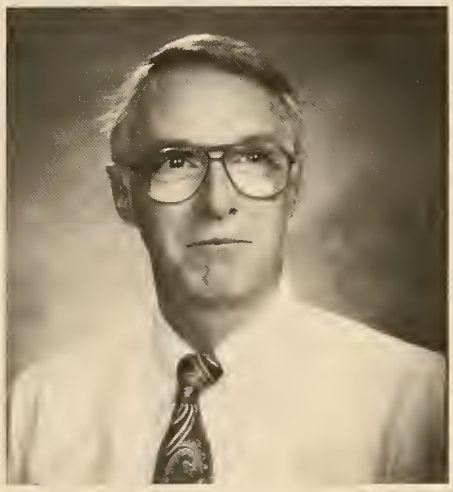

Robert Courier

Dennis J. Cronin

Robert Culkeen

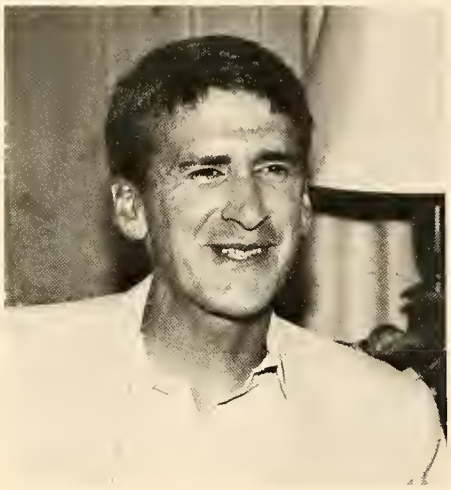

Mickey Curtis

Gail Dalka

John Darrow

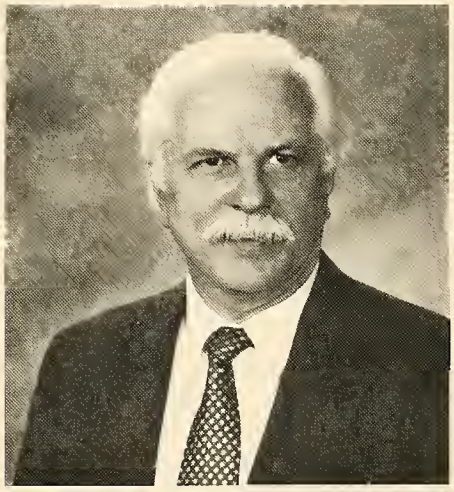

Theodore C. Davidovich

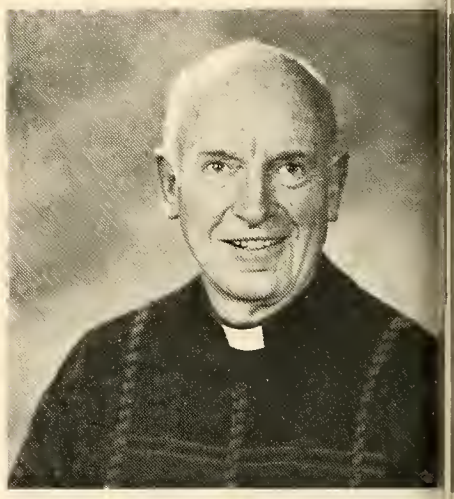

Father John T. Dean

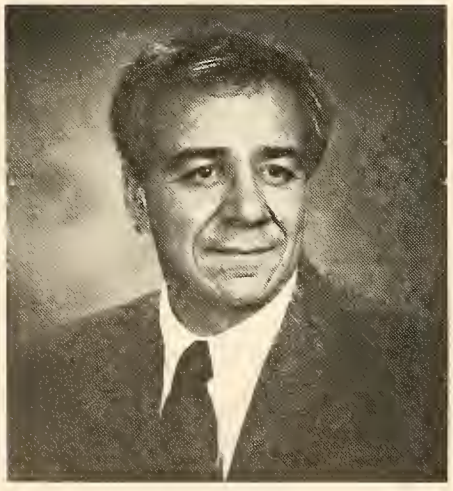

Peter J. Demos

Susan Dutch

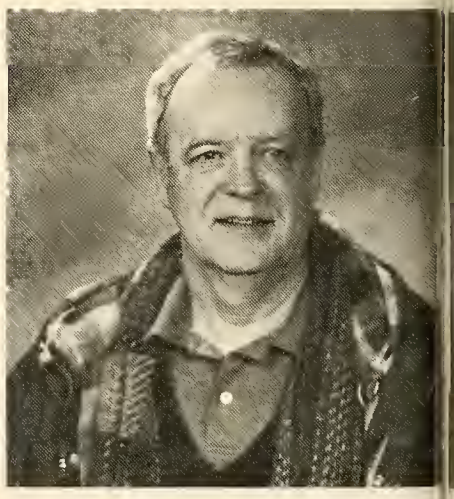

Ronald Robert Edwards

Sharen Eng-Wer

Noemi Esdandell

Philip Ettman

Maureen Fitzgerald

Bernard J. Fleury

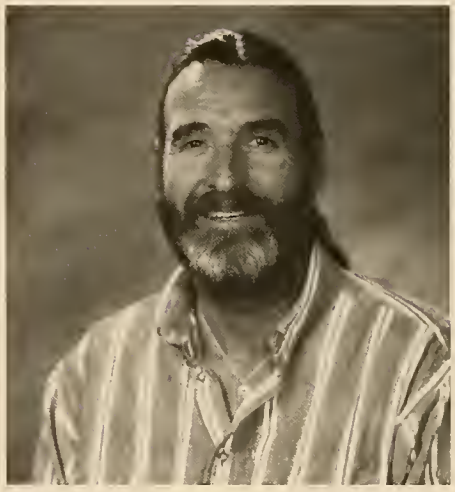

Larry French

Lawrence C. Foard

Daniel Forester

Barbara Garvey

Gwen Godfrey

Louise Butler Haas

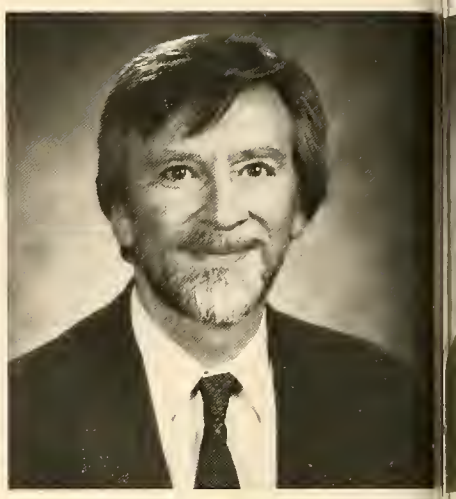

Wayne Hamilton

Frederick Harling

Daryl Hendry

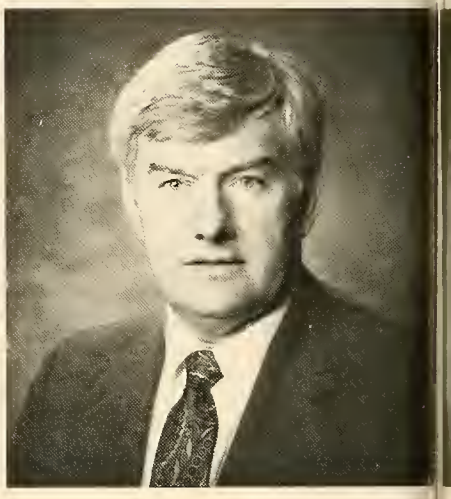

Gerald Healy

Rudy Herbert

Pat Hoey

Barbara Holland

Deborah Horan

Stanley J. Jackson

John Judge

Jeanne Julian

Ricki Kantrowitz

Stephannie Kelly

Nancy Kotzen

David Laing

Lorri LaMagdelaine

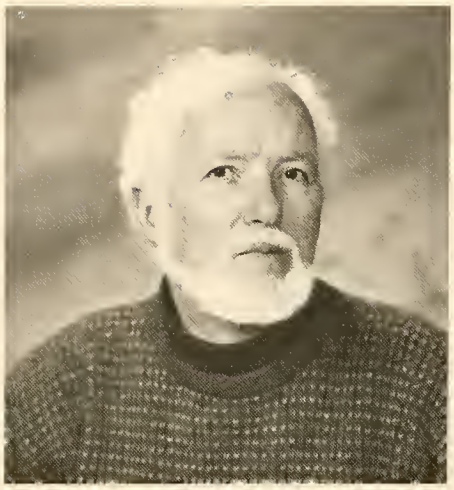

Robert R. Lehan

Lori Letendre

William Lopes

Celeste Loughman

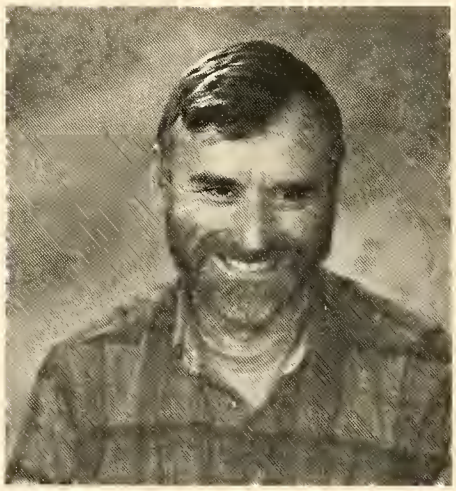

David A. Lovejoy

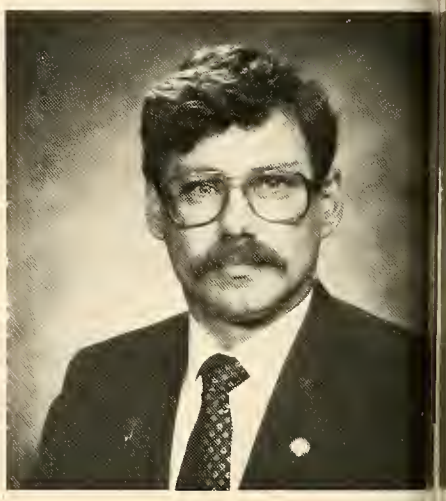

Robert Mailloux

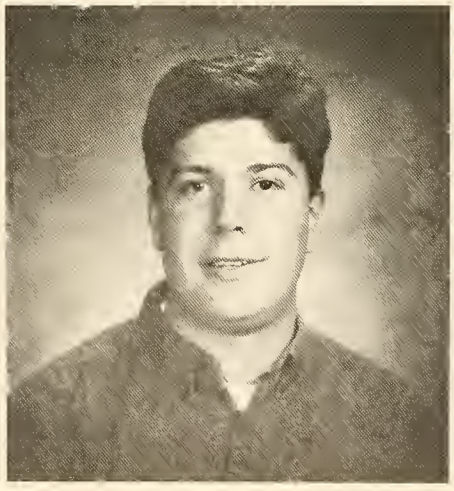

Barry Maloney

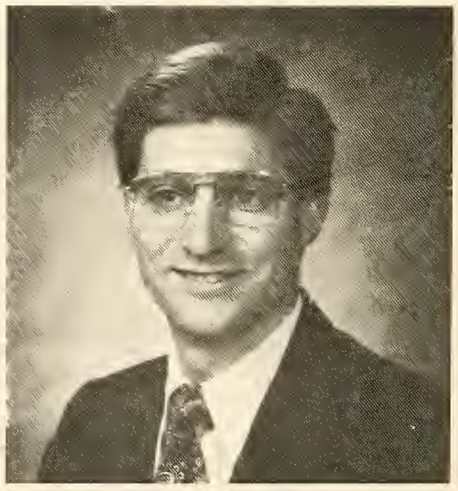

John Marcus

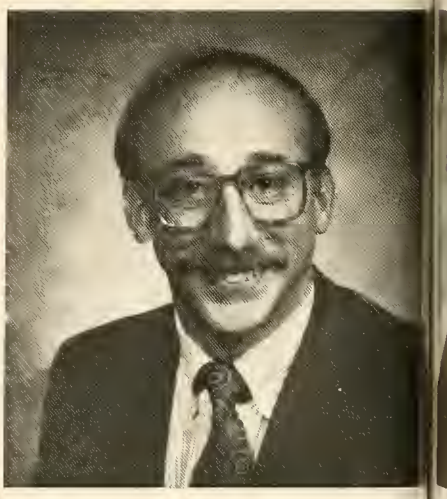

Robert Martin

Marjean Purinton

Matteo Rovetto

Peter Mazza

Thomas McFarlin

Dewey McGowen

Robert McGuigan

Paul Mei

Alida Merlo

Pamela Mitchell-Crump

Christopher Mongeon

John Morytko

Karen Murphy

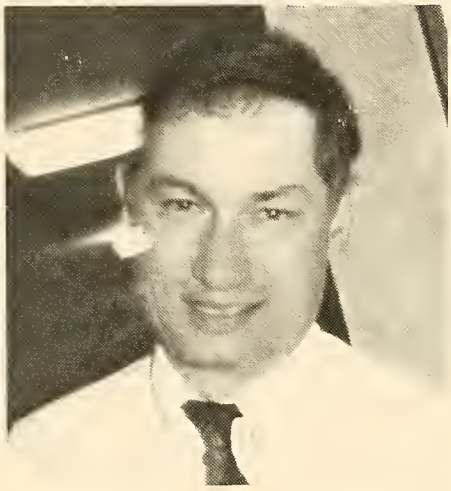

Timothy Murphy

Cynthia Neary

Linda Nober

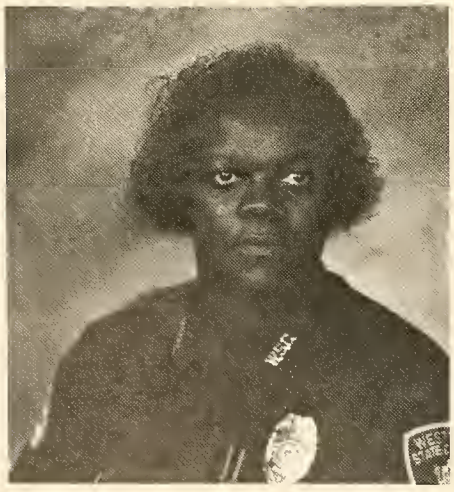

Zora Ortiz

Lawrence Paquette

Kathleen Pellegrino

James Phillips

Carlton Pickron

Richard Pierce

Erika Pilver

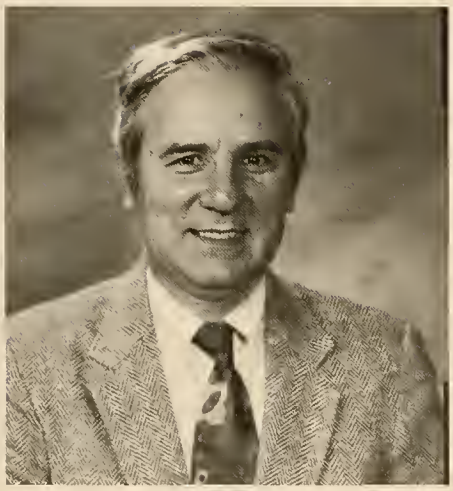

George Psychas

Joan Rasool

Curt Robie

Patrick Romano

Jeanette Rouseau

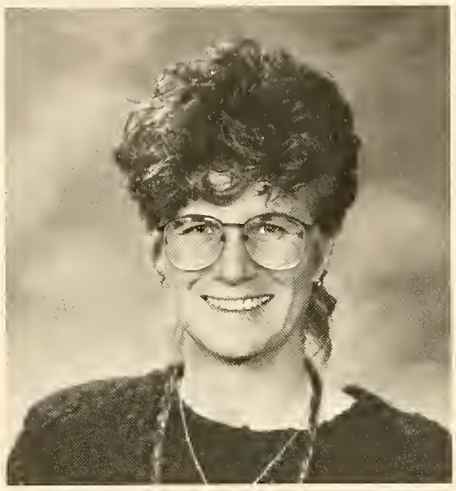

Nancy Salvidio

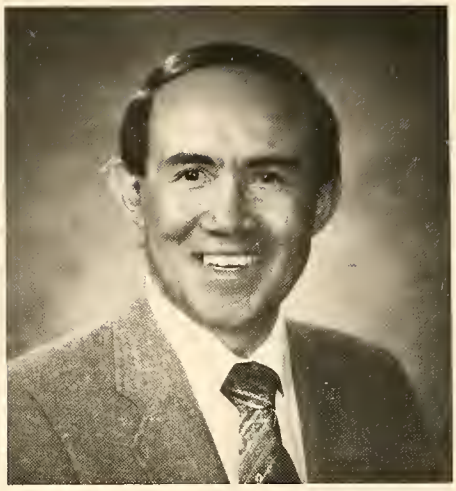

Napoleon Sanchez

Irene Schladenhauffen

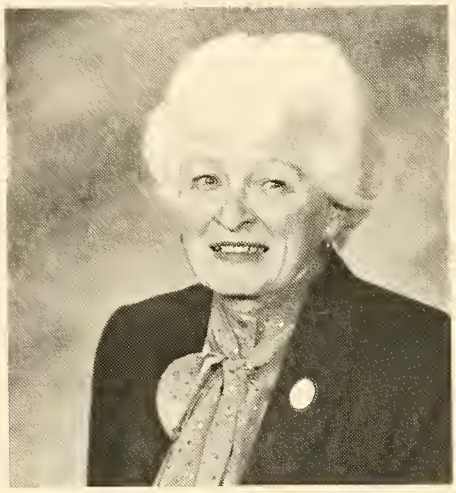

Dorothy M. Seger

Betsy A. Sheer

George Sicaras

Louis Smith

John Songdahl

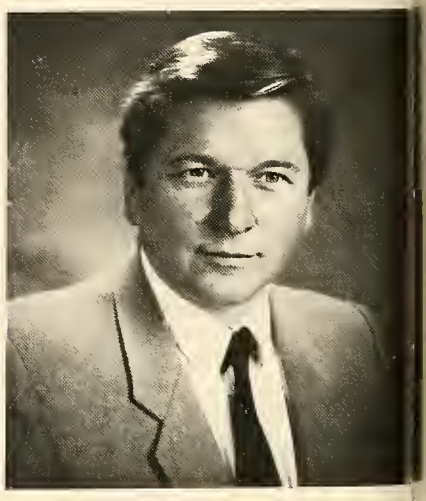

Stephen Sossaman

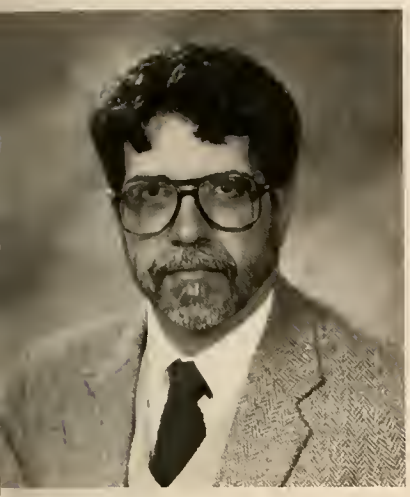

Brian Steinberg

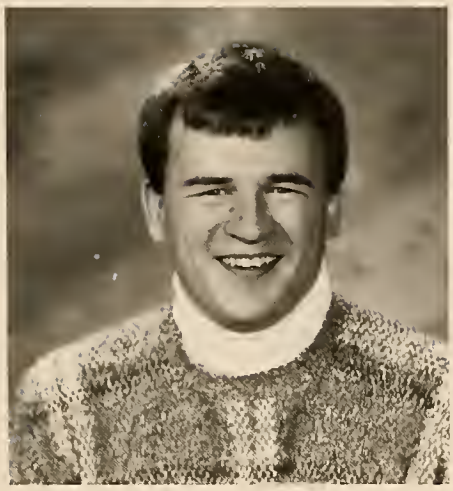

Thomas Stewart

Gerald Tetrault

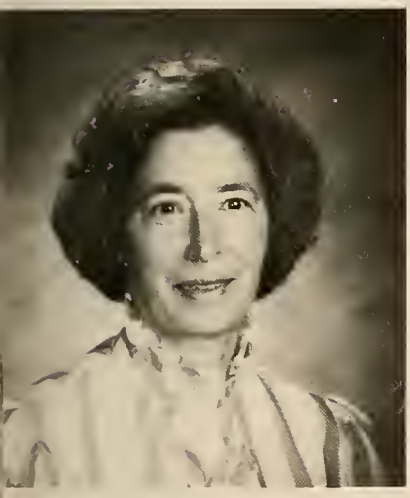

Carmela Vigilio

John Wagner

Mary Allen Watson

Lois Willey

Nick Wojtowicz

Philip Zampini

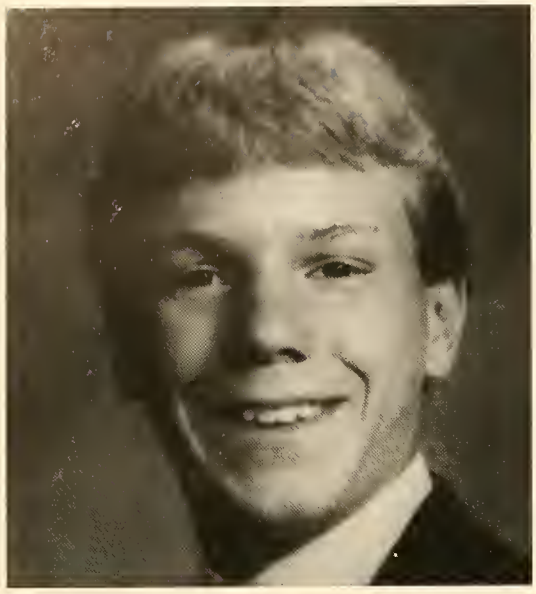

Daniel C. Wetson

November 21,1971 - December 25,1991

"Gone from our sight
but never from our memories.
Gone from our touch
but never our hearts."

A Special Friend

How can I forget that tragic night
The night that stole my best friend's life
I have never felt so torn inside
But it's something that I can not hide
The joy he brought and left behind
Is now and always in my mind
I can't believe his breath of life
Was swept away without a fight
Even though he had little time
He filled his heart as well as mine
With memories and thoughts of pleasure
That will be with us now and ever
I shed a tear, but not in pain
But for everyone that knew his name
The place he's gone to is full of love
That comes from friends and God above
I know someday we'll meet again
But for now he is a special friend

"Life itself is a race, marke by a start, and finish. It what we learn during the rac and how we apply it, th determines whether our pa ticipation has had particul value. If we learn from ea other's success, and each fa ure, and improve ourselv through this process, then, the end we will have fulfill our potential and perform well"

Carol Ann Kelly

September 17,1972 -December 29,1993

After awhile you learn the
subtle difference between
holding a hand and changing a soul.
And you learn that love
doesn't mean leaning and
company doesn't always
mean security.
And you begin to learn that
kisses aren't contracts and
presents aren't promises.
And you begin to accept your
defeats with a grace of a
woman, not the grief of a child.
And you learn to build your
road on today, because tomorrows
ground is too uncertain for plans.
And futures have a way of
falling down in mid-flight.
After awhile you learn that
even sunshine burns if
you get too much.
So plant your garden and
decorate your own soil
instead of waiting for
someone to bring you flowers.
And learn then that
you really are strong,
and you really do have worth.

-Katey Fischer

RESIDENTIAL LIFE

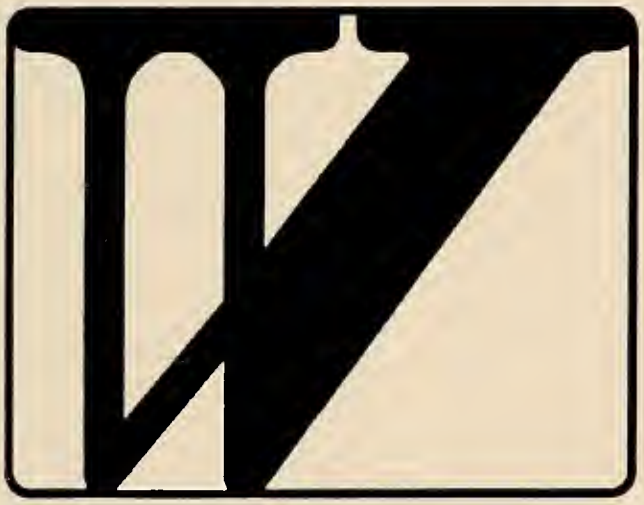

DAVIS HALL

DICKINSON HALL

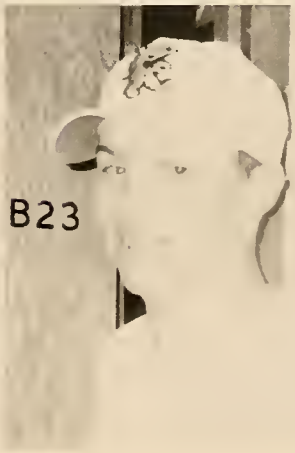

SCANLON HALL

LAMMERS HALL

This October and November, a "rebel banner", which hung in a window of ammers Hall, plagued the campus with a troubling question reguarding the reedom of speech, and the rights of the campus community in general. The flag vas so controvercial because it is considered by some as a symbol of white su-remacy and of hate and oppression towards African-Americans. Once the own-rs realized the unintentional response that the flag was receiving, it was re-noved.

COURTNEY HALL

APARTMENT COMPLEX

APARTMENT COMPLEX

Bud

B.U.M.

APARTMENT COMPLEX

TEXAS

APARTMENT COMPLEX

APARTMENT COMPLEX

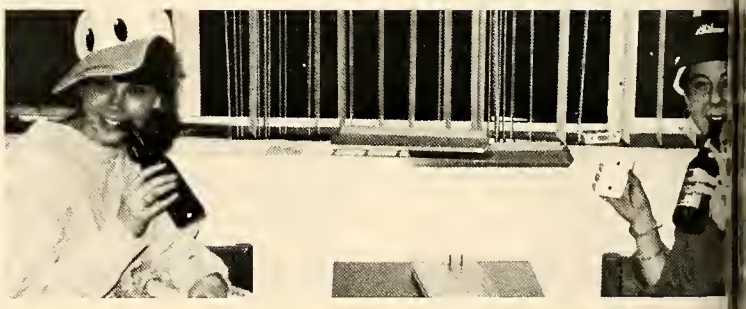

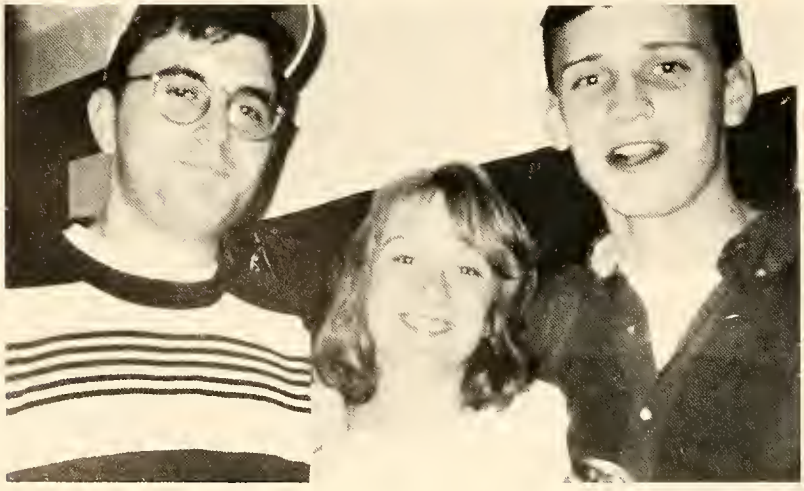

ABSOLUT

COCKTAILS

APARTMENT COMPLEX

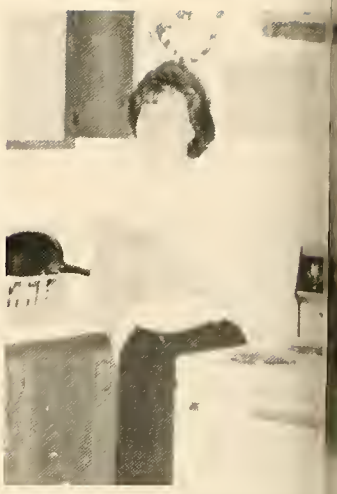

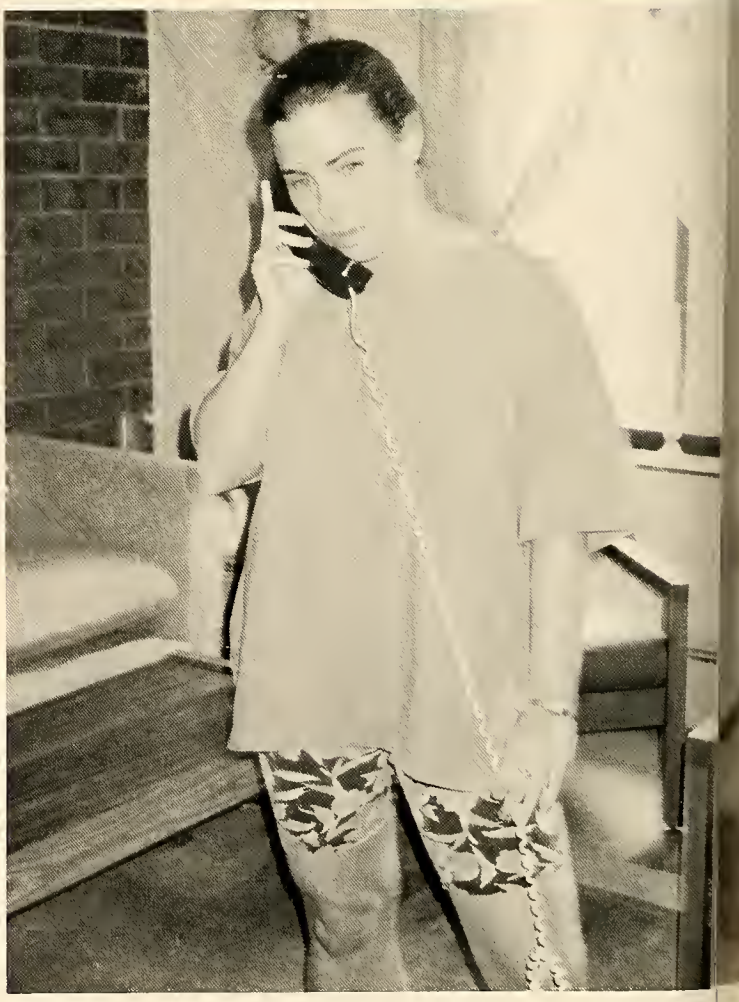

APARTMENT COMPLEX

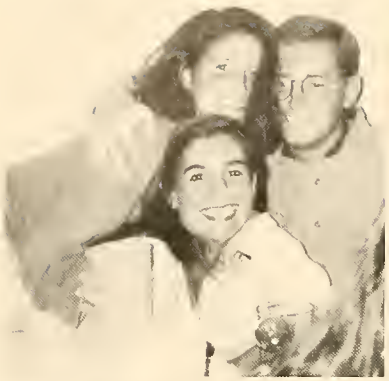

CANADIAN

APARTMENT COMPLEX

OFF CAMPUS LIFE

OFF CAMPUS LIFE

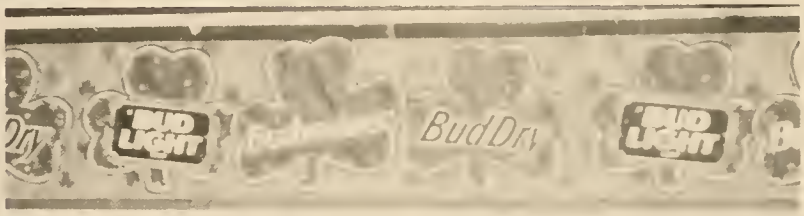
BUD LIGHT
BudDry
BUD LIGHT

THINK

OFF CAMPUS LIFE

OFF CAMPUS LIFE

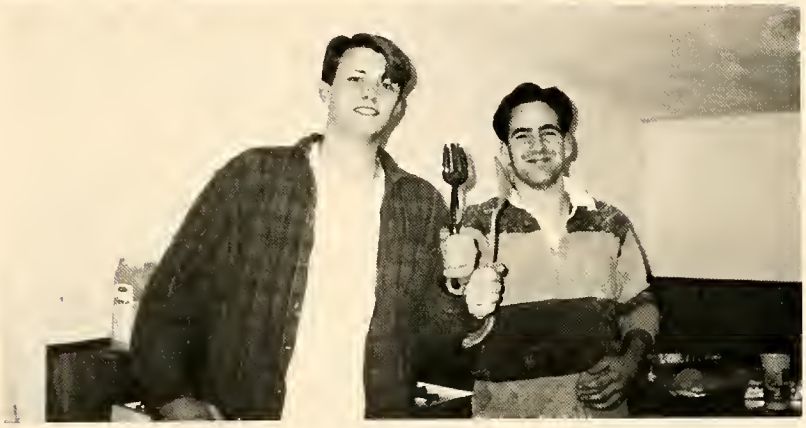

FRANKLIN

OFF CAMPUS LIFE

HOL
Bibi

ORGANIZATIONS

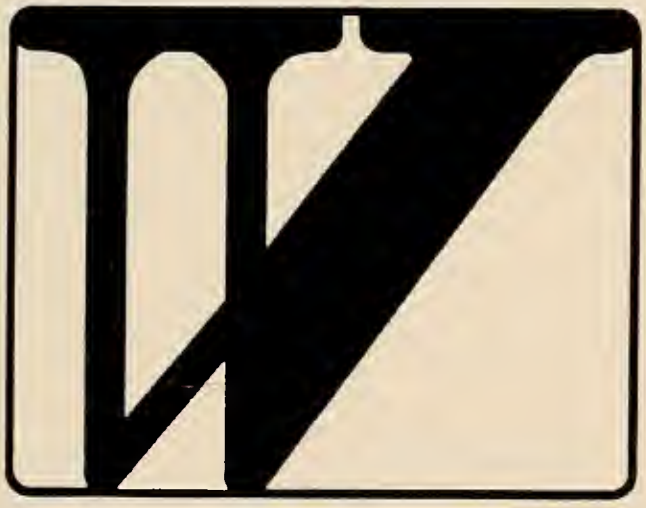

Class Officers

Class of 1994

Class of 1995

Class of 1996

Class of 1997

Psi Chi

Lambda Pi

Who's Who

International Relations

Biology Club

Psychology Club

Pre-Law Club

Criminal Justice Club

S.E.C.S.

S.N.E.A.

Circle K

Commuter Council

Boxing Club

SPORTS

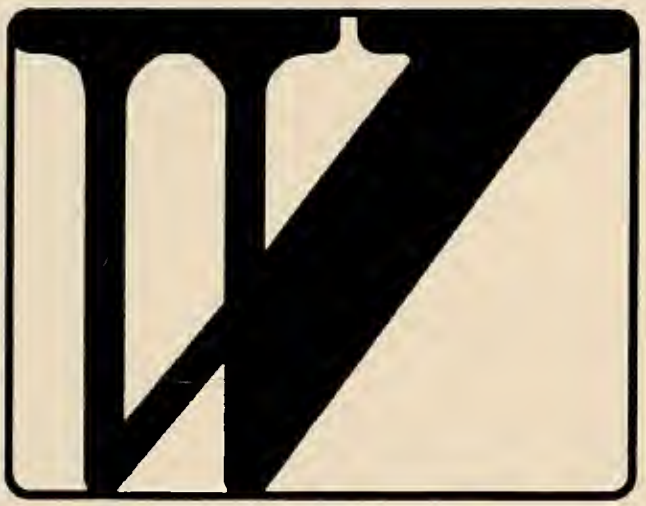

FOOTBALL

The 1993 Westfield State College football team set out to win the New England Football Conference and advance to the postseason playoffs.

After losing its final game, 22-14, to Maine Maritime, all of the team's season opening hopes were dashed away. The loss prevented the Owls from capturing the conference title, and it prevented them from advancing into postseason play.

Even though the season ended on a losing note, it was a success for the Fighting Owls. Along with setting a school record for wins with seven, the team also set nine team records and 15 individual records.

Westfield ended the season with a record of 7-2-1 overall, and 6-2 in the NEFC.

The season was highlighted by the play of sophomore sensation Tim Lightfoot, who broke five rushing records enroute to piling up a school record 1,203 yards. Lightfoot also holds the record for most yards gained in a career (2019), most rushing attempts in a season (242), most touchdowns rushing in a career (18), and highest rushing average per game in a season (120.3 yards).

Along with Lightfoot, senior wide receiver Tim Peters had a record breaking season. Peters set five records this season to finish his outstanding four-year career with 10 school standards. Peters holds career records for yards receiving (2782), receptions (161), touchdowns (22), and most points scored (132).

Even though Peters and Lightfoot posted record breaking seasons, it was the "bend-but-don't-break" defense that held

continued on next page

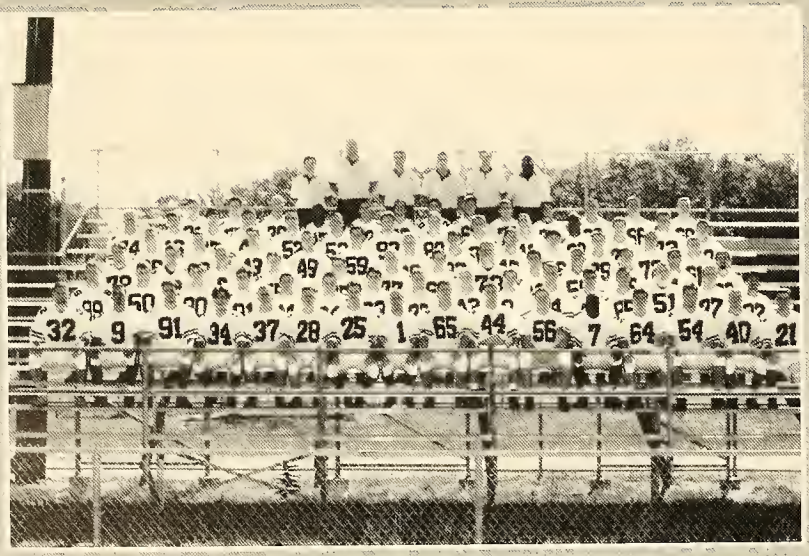

1993 FOOTBALL

continued from previous page
the Owls together. Senior starters Scott Harakles, Tom Eliason, Tim Guay, Shawn Murphy, Jim Dowling, Bob LaRose and Rick Riley led the solid defensive corps that was No. 1 in the conference and was among the national leaders in points allowed. Westfield gave up 94 points this season for a 9.4 average.

All conference selections were: Lightfoot, Peters, placekicker Peter Hedden, Harakles, LaRose, offensive tackle Rick Vittum, offensive guard David Babine and center Chris Fusco. Vittum, Lightfoot and Harakles were also accorded All New England honors.

Field Hockey

The field hockey team finished the season with a 7-8-1 record, and 2-2-1 in conference play. The Owls had conference wins over Bridgewater and Framingham and finished fourth in the MASCAC. The seven wins was an improvement from last year when the team posted only four wins (4-8-1).

Senior Joy Nardone led all scorers with seven of the team's 16 goals. Nardone, with her seven goals on 32 shots, was sixth in the league in scoring.

Sophomore Kim Palenscar followed Nardone with two goals and two assists followed by freshman Tara Rosato, who scored two goals and had an assist.

Also scoring for Westfield were senior co-captain Jenn Dean (two goals), Lee Biagetti (one goal), Dawna Downing (one goal), and Karen King (one goal).

Junior goalie Alyssa Scott was a mainstay in the net for Westfield. Playing in all 16 games, Scott had 192 saves for a 1.71 goals against average.

Westfield also received solid play throughout the season from Robyn DeAngelis, Kim Sousa, Sheila Reardon, Meghan Hubert and Kristin Golden.

1993 Field Hockey

First row: Cheryl Canuel, Alycia Biagetti, Linda Heavey, Karen King, Robyn DeAngelis, Dawna Downing, Tara Rosato, Alyssa Scott. **Second row:** Joy Nardone, Kim Sousa, Jill Mandirola, Jennifer Lange, Sheila Reardon, Kristin Golden, Meghan Hubert, Kim Palenscar, Jenn Dean.

14

14
Courtney

SOCCER

The women's soccer team went through a transition year under first year coach Patricia Morano. The team posted a 9-9 record, 6-3 at Alumni Field, and ended its season on a very high note by upsetting Salem State College, 1-0, in its season finale. The nine wins was an improvement from last year's 8-8-2 record.

After losing its first four games of the year, the Lady Owls stormed back and won seven of their next eight games. Then the team went 2-4 in its final six games. Westfield finished tied for third in the MASCAC, with Salem finishing first and suffering its only conference loss to Westfield.

Powering a balanced scoring attack was Nikki Hayde, who had five goals and three assists, followed by senior Denise Gerbrands (four goals, five assists), senior Amy Binding (four goals, three assists), and freshman Carrie Pacific (four goals, two assists).

Freshman Liz Monaco was solid for Westfield in the goal, and finished the season on a high note with 28 saves in the big win over Salem. Monaco played in 14 games and had a goals against average of 1.91.

Senior Kim Bannister, juniors Steph Brown and Laura May, sophomores Cheryl Steele and Kerry Moriarty, and freshmen Meg Davis, Mary Maloney, Kristin Nelson, Chanyn Norton, Cara Rezzuti, Amy Clark and Carrie Querino all had steady seasons for the Lady Owls.

1993 Women's Soccer

First row: Meg Davis, Carrie Querino, Nikki Hayde, Theresa Puleo, Cheryl Steele, Laura May, Stephanie Brown, Liz Monaco, Chanyn Norton. **Second row:** Cara Rezzuti, Michelle Neary, Mary Maloney, Kristin Nelson, Kim Bannister, Denise Gerbrands, Amy Clark, Kerry Moriarty, Carrie Pacific, Amy Binding, head coach Patricia Morano.

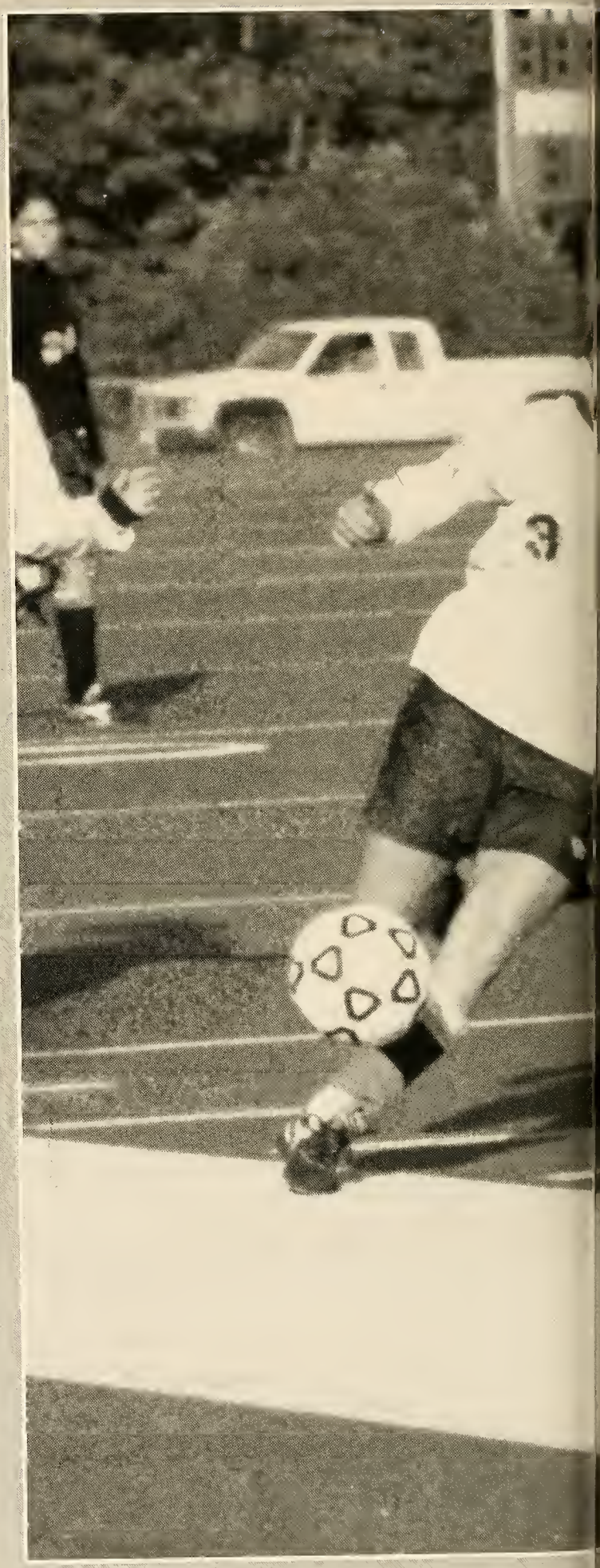

SOCCER

The men's soccer team posted its first winning season since 1988 with a 9-7-1 record.

The nine wins was an improvement from last year's 7-11 record, as second-year coach Tim Buchanan completed stage two of the rebuilding process.

"I was happy with the fact that we had a better record," said Buchanan. "But I was not happy with the fact that we went 3-4 in the conference."

The leading scorers for WSC were junior Wade Loud (10 goals, 12 assists), sophomore Mike Bryant (11 goals, 6 assists) and freshman Jared Taylor (6 goals, 3 assists).

"Loud and Bryant were our major point getters this year," said Buchanan. "They started out real strong, but they tapered off slightly near the end.

"I am happy that we have a strong core of freshmen that can play at this level," he continued. "I am looking to fill some positions next year, but the core has begun to develop."

Leading the freshmen were goal keepers Neil Belanger and Kyle Wood as well as Taylor. Belanger played in 12 games and had a goals against average of 1.83. Wood played in nine games and had a goals against average of 3.12.

There were only four seniors on the Westfield team: Jim Errickson, Jimmy Hinchion, Paul Hegan and Peter Moran. Moran, a midfielder, led the senior class with two goals and four assists.

1993 Men's Soccer

First row: Josh Downing, Jared Taylor, Essek Petrie, Jim Hinchion, Wade Loud, Matt Symonds, Peter Moran, Jason Spinney, Ted Provencher, statistician Derek Aube. **Second row:** head coach Tim Buchanan, Neil Belanger, Bill Kelly, Sean Houghton, Jim Errickson, Greg Locke, Mike Bryant, Paul Hegan, Jay Richard, Chris Bailey, Mike Gabriel, John Zakrzewski, Kyle Wood.

Cross Country

The Lady Owls placed a distant second to Fitchburg State in the Mass. State Conference championship meet. Senior Karlene Eaton was Westfield's lone all conference performer, placing fourth. Other top finishers were Justine Mullaney (10th), Amy Howard (12th), Michelle LaPlume (13th), Renée Ferraro (14th) and Heather Beaudreau (15th).

Westfield placed fifth at the Cod Fish Invitational and 18th at the New England Division 3 championships. Eaton finished 42nd at the New Englands.

The Westfield State women were also named to the 1993 national cross country Academic team with a 3.06 grade point average.

1993 Women's Cross Country

First row: Richelle Chesmore, Joanne Avery, Alli Staub, Karlene Eaton, Michelle LaPlume. **Second row:** head coach Doug Allen, Christine O'Rourke, Heather Beaudreau, Justine Mullaney, Renée Ferraro, Amy Howard, Amy Boyington.

AMS

Cross Country

The Westfield State men's cross country team captured its 12th consecutive Mass. State Conference championship by edging Salem State, 35-36, in a tight race held at Stanley Park on Oct. 23.

All conference performers for the Owls were Mark Johnson (4th), James Gonsalves (5th) and Phil Scruggs (6th). The Owls received key efforts from Mike Scanlon (9th), Casey Connolly (11th), Jim Earley (12th), and Alex Kennedy (14th).

"It was another total team effort," said coach Rick Doiron. "This team just refused to lose and always seems to find a way to win the conference meet."

The Owls went on to finish 10th at the prestigious Cod Fish Invitational and 15th in the New England championships. Top runners at the New Englands were Scruggs (44th), Johnson (53rd) and Gonsalves (66th).

1993 Men's Cross Country

First row: Craig LeBeau, Rob Laprel, Mike Scanlon, Jeremy Hullum, Phil Scruggs, Matt Howley, Casey Connolly. **Second row:** head coach Rick Doiron, James Gonsalves, Tom Farley, Jim Earley, Mark Johnson, Alex Kennedy, Mark Flaherty, Mike Roberts.

WESTFIELD

WESTFIELD
WESTFIELD
WESTFIELD
WESTFIELD

BASKETBALL

The Lady Owls ended with a 63-59 loss to eventual champion Southern Maine in the semifinals of the ECAC women's basketball tournament.

"I was very happy with the game," said coach Rick Berger. "We had the shots and we hung around until the end, but they just beat us; we did not lose that game. Southern Maine is a team that has had 14 straight 20 win seasons, and we did beat them earlier."

There were many highlights in the injury riddled season. The Lady Owls finished 21-8 for their third straight 20-win season and participated in the ECAC tournament for the third consecutive year.

"All things considered I was very pleased with the courage and the determinaton that the girls had throughout the season," said Berger.

"The girls are made of steel," added the fourth-year coach. "They just refuse to give up. There were many times where we could have packed in but we didn't."

Among the highlights was sophomore Mary Gibney, who was the leading scorer in the conference and was selected as the MASCAC co-player of the year along with Kristen Davis of Salem State.

Andrea Bertini, a sophomore forward sharpshooter, set NCAA Division 3 national records for three-point shots made in a season (119) and consecutive career games making a three-point basket (38). Bertini was also selected to the MASCAC all-star first team.

continued on next page

1993-94 WOMEN'S BASKETBALL

First row: Laurie Sanders, Mary Gibney, Michelle Nannini, Jolene Bibinski, Robyn Wainwright, Kelly Noyes, Liz Monaco. **Second row:** head trainer Rich Pierce, head coach Rick Berger, Michaela MacDonald, Rachel Sayce, Andrea Bertini, Dana Hoskeer, Kathy Jekanowski, Krista Zagajeski, assistant coach Dave Kinne, assistant coach Carl Selavka.

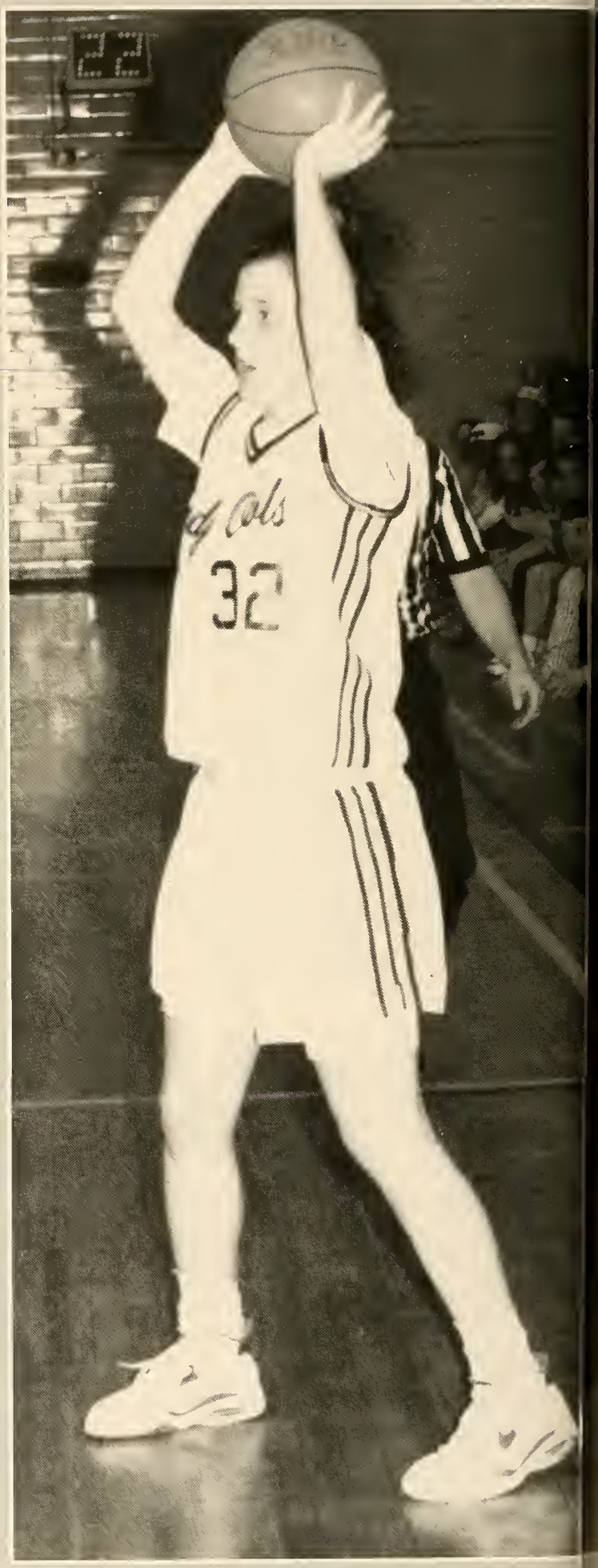

continued from previous page

Next year the Lady Owls have a very good nucleus coming back with Gibney averaging 16.5 points, 4 assists and 5 rebounds a game, and Bertini averaging 16 points and 5 rebounds. Sophomore forward Kathy Jekanowski and freshmen starters Dana Hoskeer and Rachel Sayce will also be back.

"Basically, we have our whole starting five coming back with Gibney, Bertini, Hoskeer, Sayce, and Jekanowski." Berger said, "and we have a lot of depth coming off the bench with Kelly Noyes and Michaela MacDonald, while we have already signed on some recruits for next year as well."

The Lady Owls are graduating three seniors from this team that helped turn around the program: Jolene Bibinski, Robyn Wainwright and Michelle Nannini.

"At the end of the game against Southern Maine, while I was talking to a reporter, I had a tear come to my eye while thinking about the graduating seniors who made great contributions to the program," Berger said. "They will be missed but not forgotten."

BASKETBALL

The Westfield State men's basketball team capped off another winning season, finishing at 17-8. This included a school record winning streak of nine consecutive games, a win in the Mass State athletic conference tournament and a berth in the ECAC tournament.

In their last game of the season, WSC ran into a powerful Tufts team in the ECACs and fell to the Jumbos, 105-73.

The loss was disappointing to the team, but Coach Bob Lawless was pleased with his team's performance this season.

"At the beginning of the season, I said I would be surprised if we won 15 games. We had little experience and a lot of underclassmen," said Lawless.

"This team worked hard for the wins they got and I'm proud of how they pulled together and made this season a success."

By finishing the regular season with a conference record of 9-3 and an overall record of 16-6, the Owls were the second seed in the conference tournament.

In the first round, WSC beat Fitchburg State 92-64, behind 18 points from David Brown and 17 points from Greg Gauvin. The win put the Owls into the quarterfinals against the eventual tournament winner, Worcester State. WSC lost the high scoring battle, 98-86. Gauvin was the high scorer with 21 points.

Despite the loss, WSC was invited to play in the ECAC tournament. As a lower seed, the Owls had to travel to Tufts which proved to be an extremely tough environment to play in. They

continued on next page

1993-94 Men's Basketball

First row: Ramon Cosme, Dimetrius Hatcher, Donald Brown, David Brown, Evan Proulx, Chris Matheson, Cory Dion.
Second row: assistant coach Wayne Venette, assistant coach Ray Arra, Greg Gauvin, Dave English, Paul Materazzo, Jeff Olsen, Heath Estrella, head coach Bob Lawless.

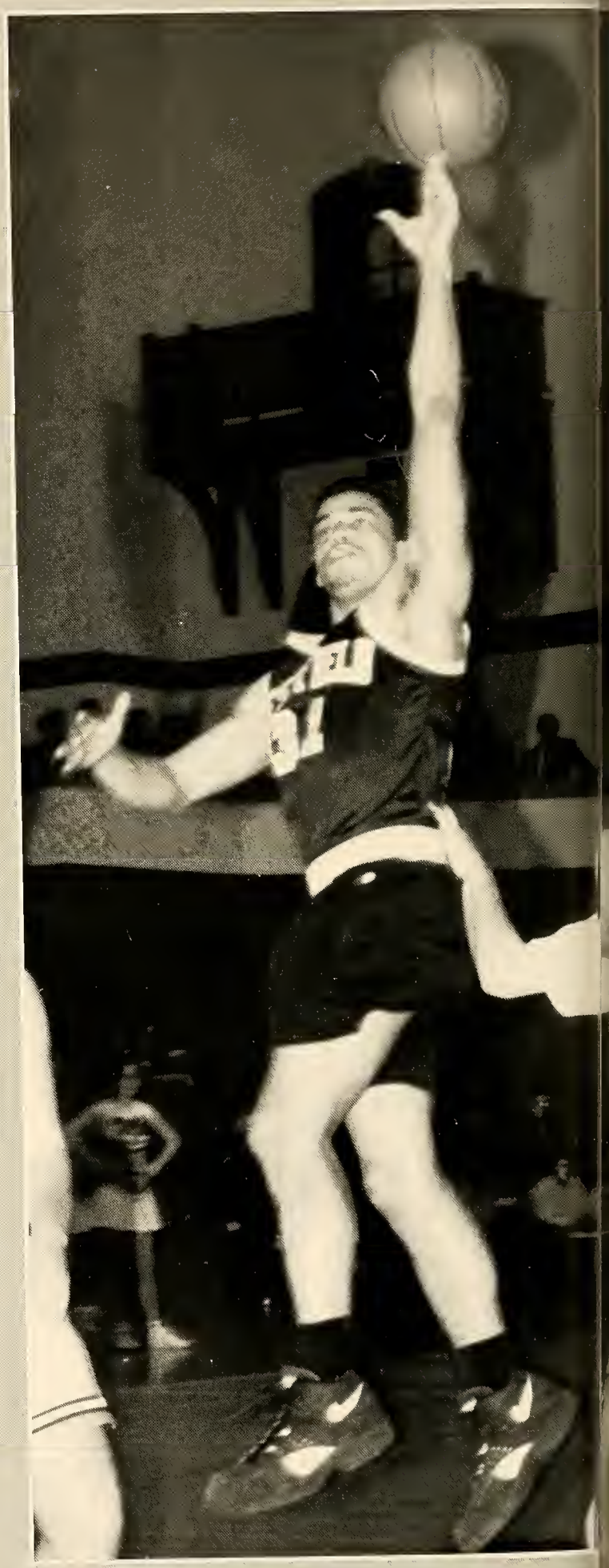

continued from previous page
never really got on track in this one and suffered the season ending loss.

"The crowd out there was the loudest we have ever seen. That may have rattled us some, but Tufts had a very strong inside game which we couldn't stop," said Lawless. "But I don't want to take away from the season the guys had. We had some big wins and some young players got a little experience along the way which will help next year."

Leading the way for the Owls in scoring this season was sophomore Gauvin, who averaged 17.3 points per game. His best performance came against North Adams when he sent the game into overtime with a three pointer at the buzzer. He had career high 34 points in the game, which WSC won 84-73.

The best overall player for WSC was senior co-captain David Brown. He became the Owls' 13th 1,000 point scorer, led the team in assists (5.6 per game) and steals (4.9 per game), and finished second in scoring at 17.2 points per game. The steals and assists numbers also ranked him nationally in Division 3.

"David has been the key to the success we have had this season. He will be missed," said Lawless.

Also playing their last games for Westfield State were senior co-captain Evan Proulx and senior forward Donald Brown.

"Even though he saw less minutes than some players, Evan provided the leadership qualities we expected of him this season. He's a good kid and a hard worker," said assistant coach Ray Arra.

In order to be successful again next season, Lawless would like to see some youngsters step up.

"Gauvin, (Paul) Materazzo, and (Ramon) Cosme have proven they can play at this level. I would like to see Jeff Olsen and Dave English come back a little bigger and stronger and have big years," said Lawless.

SWIMMING

The Westfield State women's swim team finished its best season ever with a 7-3-1 dual meet record. The team finished a respectable 19th overall at the New England Division 3 championships, placing third out of the state colleges.

Senior captains Tasha Faulkner and Ellicia Santangelo finished their careers at WSC on a strong note. Santangelo had a personal best time of 1:04.97 in the 100 butterfly, and she broke a school record with a time of 2:19.81 in the 200 butterfly.

Faulkner placed 19th in the 50 backstroke with a time of 30.47. Both seniors will be missed by coach David Laing.

"The girls have had great careers at WSC and their leadership amongst other things will be hard to replace," said Laing.

The high note for WSC at New Englands was the performance of the relay teams. Four of the teams broke school records. The 200 freestyle relay team of Carrie Sicotte, Kristin Nelson, Sherri Woolhouse and Karen Rivadeneira broke the previous record with a time of 1:47.77.

The 800 freestyle relay team of Sicotte, Santangelo, Sharon Surprise and Nicole Delbou set a school record with a time of 8:51.68.

The 200 medley relay team of Santangelo, Woolhouse, Rivadeneira and Nelson set a school record with a time of 2:01.11. The same team also broke the school standard in the 400 medley relay a time of 4:22.07.

Laing felt the girls had the ability to accomplish these

continued on next page

1993-94 SWIMMING

First row: Shannon Grahn, Tricia Legere, Cheryl Harrison, Brooke McMillan, Ellicia Santangelo, Tasha Faulkner, Jackie Pelosi, Pam MacKenzie, Liz Gormley. **Second row:** Robyn Beaulieu, Sharon Surprise, Cheryl McMahon, Debi Moore, Sarah Hodgdon, Christine McLeod, Nicole Delbou, Carrie Sicotte, Suzanne Borowski, head coach David Laing. Third row: Stephanie Brown, Kristin Nelson, Sherri Woolhouse, Karen Rivadeneira.

continued from previous page
record-breaking times. "I knew if each girl could put together a good race that we had the talent to get some points with our relay teams."

Surprise set personal bests in the 50 and 200 backstroke with times of 30.87 and 2:30.22, respectively.

Also swimming very strong for WSC in the individual events was Woolhouse. She broke school records in the 50 and 100 freestyle with times of 26.64 and 57.36.

As the only returning seniors, Woolhouse and Rivadeneira along with Brooke McMillan will be looked to for leadership next season. The Lady Owls must try to replace Santangelo and Faulkner. If they are able to do so, look for another successful season from the Aqua Owlettes.

SOFTBALL

The softball squad finished with a 10-18 record for the second consecutive season. First-year coach Patricia Morano's squad was a young one, featuring three juniors, one sophomore, and nine freshmen.

Three freshmen and the sophomore led the Lady Owls in hitting. Wendy Noyes batted .384 and also scored a team-high 31 runs. Sophomore lefty Karen King batted .383 and finished the season with a 16 game hitting streak. King also posted a 9-12 pitching record and for the second straight year was the workhorse on the mound, pitching 140 of Westfield's 180 innings played.

Smooth fielding first baseman Jill Dailey batted .370 with five triples and 22 RBI, and shortstop Shannon Gomes hit .333 with 20 RBI. Other top hitters were freshman Aimee Byrne (.293), freshman Angie Marint (.289), junior co-captain Cheryl Canuel (.259) and junior co-captain Kris Golden (.254).

1994 SOFTBALL

First row: Aimee Byrne, Jodi Votano, Cindi Furtado, Cheryl Canuel, Karen King, Marci Cheries. **Second row:** Bridjo Quinlan, Shannon Gomes, Megan Adams, Jill Dailey, Wendy Noyes, Kristin Golden, Angle Martin, head coach Patricia Morano.

BASEBALL

The Westfield State baseball team has finished its season at 16-15, marking the first winning season under coach John Jones, and the Owls' first winning campaign since 1988.

The season started with the best Florida trip WSC has had in more than 10 years, as the Owls went 6-1 and beat some quality teams along the way.

Things continued to go right as the team proceeded to win four of their first six games "up north" to post an 11-3 record near the midpoint of the season.

This is where WSC encountered a very tough league schedule, and some high caliber non-league opponents. They were handed tough double header losses by Worcester State and Fitchburg State, and pounded by the talented Eastern Connecticut and Western Connecticut clubs.

Down the stretch the Owls did knock off a powerful Salem State team, giving the Vikings their first loss after 22 straight victories. WSC also traveled over to Division 2 rival American International College and crushed the Yellow Jackets, 15-6.

These wins and a sweep of UMass Boston summed up the high points of the latter part of the season. The Owls lost double headers to Bridgewater and North Adams to finish at a respectable one game over .500, but a disappointing 2-10 in the competitive Mass. State College Athletic Conference.

The offensive star was sophomore David Adams. The second team All New England and first team all conference selection hit a scorching .415 in 31 games for the Owls. Adams, from Ware, knocked in 39 runs while batting an impressive .520 with runners in scoring position. He led the regulars in average, RBI, and doubles (14).

Senior Chris Festa, a second team all conference pick, was also an offensive threat. The designated

continued on next page

1994 BASEBALL

First row: Graig Carrier, Rob Harvie, Cory Dion, Ryan Maliga, Chris Festa, Matt Foley, Todd Whipple, Jeff Morrissette, Eric Cepiel, Brian Pacheco. **Second row:** Scott Magill, Dan Shanahan, Randy Manseau, Mike McHugh, Tim VanTasel, Bill Seaver, Kevin Branco, David Adams, Tom Francesconi, Jeff McEnaney. **Third row:** head coach John Jones, Dan Coonan, Brian Hendricks, Kevin Connolly, Frank Cavagnaro, Bryan O'Sullivan, Dennis Thompson, Phil Langone, Todd Stanley, assistant coach Bob Casacelli.

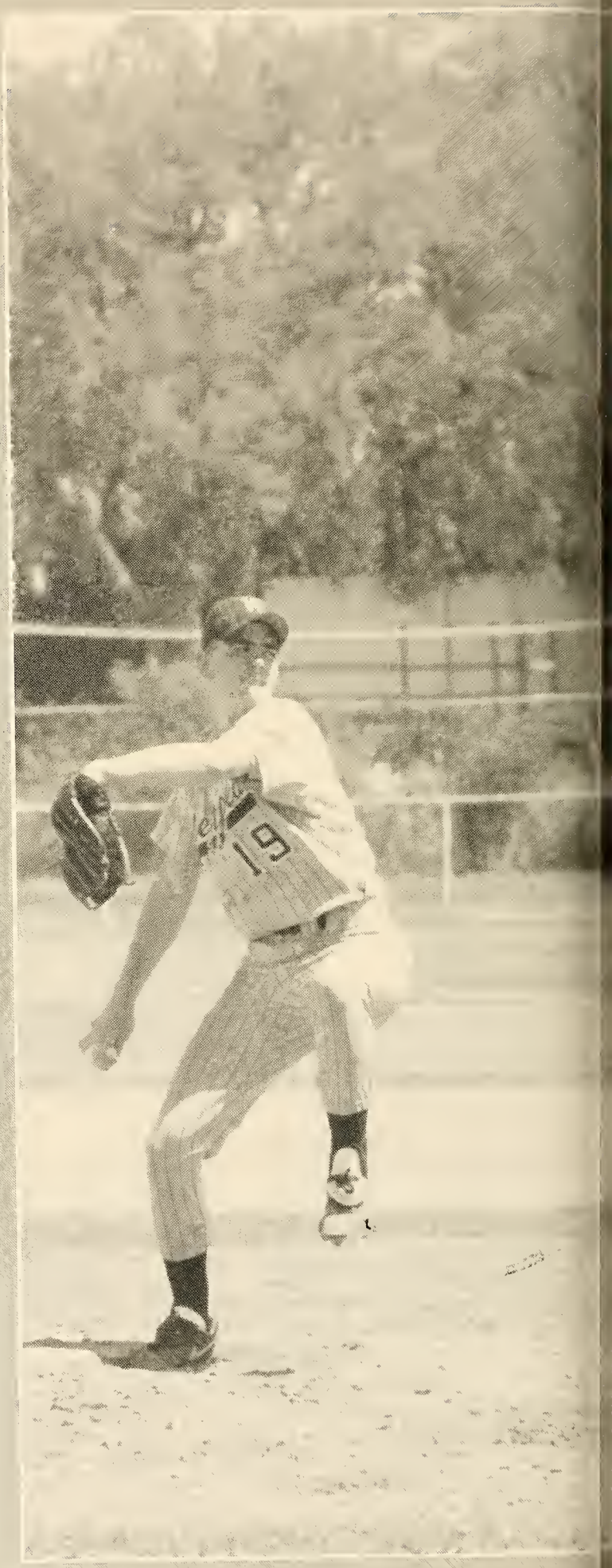

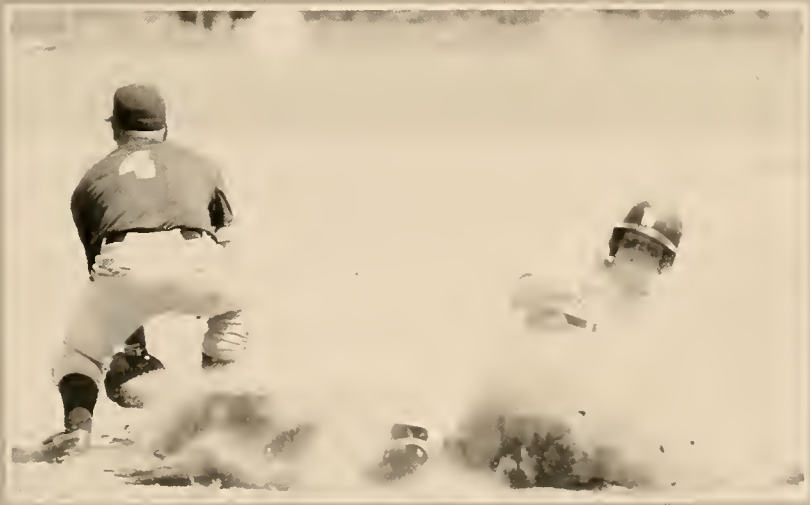

continued from previous page
hitter/pitcher was the team's third leading hitter at .363. Normally batting in the cleanup slot, Festa was second with 31 RBI and had a team-high four home runs.

Junior Jeff Morrissette was second on the team with 14 extra base hits while hitting .333 from his leadoff spot. He led the team in runs scored (36) and was second in steals with 11.

Also contributing on offense were Mike McHugh (.354) and Dan Coonan (.299). Each drove in 26 runs.

Senior co-captain Matt Foley was second on the club with 35 runs and hit a consistent .291 for the second consecutive year. Foley did what is asked of a No. 2 hitter in the lineup; he hit to the right side when necessary and led the team in sacrifice bunts.

Freshman Brian Pacheco, along with Foley, were the two steadiest infielders defensively. Pacheco only made one error from his first base position in 27 games. Another freshman who came on at the end of the year was Ryan Maliga. He started the last nine games for the Owls at shortstop and provided a good glove and speed on the basepaths.

Third baseman Eric Cepiel provided an RBI man in the middle of the lineup, knocking in 20 runs from his sixth slot. He also had 13 stolen bases to lead the team.

The pitching staff had its problems this season, posting a team ERA of 6.95. Freshman Dan Shanahan turned out to be the ace of the staff, going 5-2 with a 3.72 earned run average, both team bests.

Festa was the go to pitcher, having the most experience. He often drew the opposition's toughest pitcher and finished the year at 2-5 with a 5.32 ERA. He did lead the team in strikeouts with 44, almost averaging a strikeout per inning.

Frank Cavagnaro and Randy Manseau each won three games for WSC in their first season with the club.

Finishing up his career at Westfield was co-captain Todd Whipple. He was the closer and notched three saves and a victory this season. He was the finishing pitcher in more than a third (11) of Westfield's games.

Track & Field

The women's track and field team placed a close second to rival Fitchburg in the Mass. State conference championships. For the second straight year Dionne Laffond was named the Most Outstanding Performer in the conference meet. The junior from Athol had an incredible day, winning six individual conference championships and anchoring the winning 400 relay team. She also found the time to place third in the javelin.

Claudine Rice was a double winner, claiming the hammer throw for the third consecutive year and the discus. Freshman sprinter Erin Sullivan was conference champion in the 100 meter dash.

The Lady Owls also excelled regionally and nationally as they placed 15th in the NCAA Division 3 national championships and 11th in the New England Division 3 finals.

Rice was crowned national champion in the hammer throw, shattering her own school record with a toss of 169-5. Laffond was an All America, also, placing third nationally in the grueling heptathlon event. She also defended her New England heptathlon championship.

Senior Renée Ferraro, Laffond, Sullivan and freshman Danielle Whitney were All New England in the 400 relay.

During the **indoor season**, Westfield placed fifth at the New England Division 3 championships. Laffond led the Owls, claiming New England titles in the long jump, high jump and 55 hurdles; she also earned All New England honors by placing third in the triple jump, 200 meter dash and the shot put. Rice was All New England in the shot put and 20 lb. weight throw.

1994 Women's Track & Field

First row: Joanne Avery, Maura Collins, Renée Ferraro, Danielle Whitney, Erin Sullivan, Lisa Rucki, Karlene Eaton, Mandy Petty. **Second row:** head coach Doug Allen, Shana Roche, Kristin Fenton, Katie Kalashian, Denise Gould, Dionne Laffond, Claudine Rice, Iris Mathis, Janine Kendra, Gina Potorski.

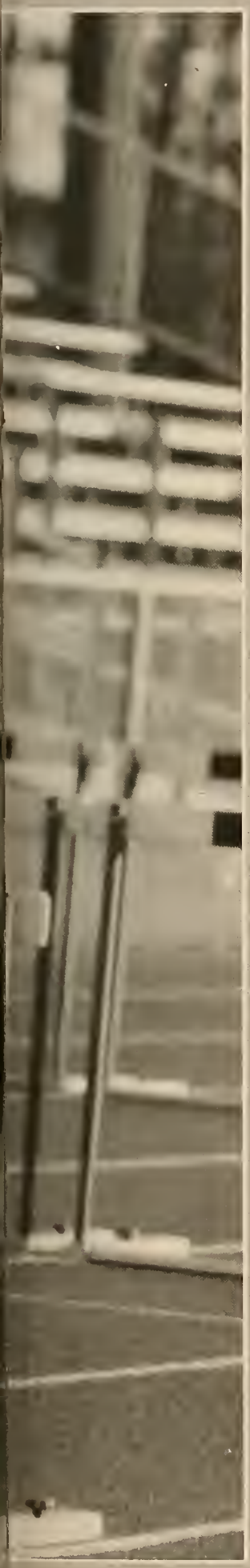

Westfield
Westfield

Track & Field

The men's track and field team continued to dominate the Mass. State Conference by capturing its 12th consecutive title.

The Owls took first in 10 events, led by junior Eric Whynot, who won both hurdle events, and freshman sprinter Billy Gardner, who won the 100 and 200 meter dashes. Also winning conference titles were James Gonsalves (1500), Brian Brady (high jump), Mike Whittier (800), Ken Bakstran (400) and the 400 and 1600 relays.

The Owls placed eighth at the New England Division 3 championships, led by Bakstran, who won the 400 meter New England crown and qualified for the national finals. Whynot was All New England in both hurdle events. Other All New England performers were Tim Peters, Roberto Carter, Whittier and Gardner.

During the **indoor season**, Westfield placed ninth at the New England championships. Bakstran again was All New England and a national qualifier in the 400 meter dash. Whynot (55 hurdles, 1600 relay), Whittier (relay), Tim Gerry (relay) and Brian Chisolm (long jump) also were All New England performers.

1994 Men's Track & Field

First row: statistician Mike Smith, Criag LeBeau, Jeremy Hullum, Kevin Medeiros, Paul Márquez, William Gardner, Rob Laprel, Sydney Barnes, Phil Scruggs. **Second row:** Jim Earley, Mike Whitman, Mark Flaherty, Roberto Carter, Steve Pratt, Dan Unsworth, Mike Roberts, head coach Rick Doiron.**Third row:** Mark Johnson, Ken Bakstran, Brian Brady, Eric Whynot, James Gonsalves, Alex Kennedy, Brian Chisholm, Rob Manyak.

BAY STATE
GAMES

16

Coach's Outstanding Contributor Awards 1993-1994

The following Westfield State College varsity athletes received the Coach's Award for their outstanding contributions on and off the playing field during the 1993-94 seasons:

Sport	Name	Hometown
Football	Chris Powers	Arlington
Men's Soccer	Jim Errickson	Burlington, CT
Women's Soccer	Denise Gerbrands	Weymouth
Field Hockey	Joy Nardone	Wakefield
Women's Cross Country	Karlene Eaton	Lowell
Women's Cross Country	Amy Howard	Arlington
Men's Cross Country	James Gonsalves	Taunton
Men's Basketball	Evan Proulx	East Longmeadow
Women's Basketball	Michelle Nannini	Holliston
Women's Basketball	Robyn Wainwright	Northampton
Women's Basketball	Jolene Bibinski	Spencer
Women's Swimming	Ellicia Santangelo	New City, NY
Men's Indoor Track	Ken Bakstran	Ashland
Men's Outdoor Track	Eric Whynot	Auburn
Women's Outdoor Track	Claudine Rice	Rowe
Women's Indoor Track	Renée Ferraro	Stoneham
Women's Indoor Track	Christine O'Rourke	Wilton, CT
Baseball	Matt Foley	South Hadley
Baseball	Todd Whipple	South Hamilton
Softball	Karen King	West Brookfield

Claudine Rice

Massachusetts State Conference Female Scholar Athlete of Year

Westfield State senior Claudine Rice of Rowe (Mohawk Trail Regional), fresh off an NCAA national championship in the hammer throw, has added another award to her growing trophy case as she was recently selected as the Massachusetts State College Athletic Conference's Howard C. Smith Scholar-Athlete of the Year.

The award is presented annually to a male and female senior student-athlete who have excelled both academically and athletically while a student of a Massachusetts State College. The award is named in honor of Howard C. Smith, a former state college trustee, who was largely responsible for the formation of the Massachusetts State College Athletic Conference and the acceptance of intercollegiate athletics as an integral part of the state college education system.

To be considered for this award, a student-athlete must have achieved at least a 3.2 cumulative grade point average and must be in his or her last year of athletic eligibility.

This year's male scholar-athlete of the year is Salem State's Joe Bonvie, a second team All America goalie who led the Vikings to a fourth place finish in the NCAA national ice hockey championships.

Rice is the eighth Westfield State student-athlete to receive the award since its inception in 1980, and the third in the past three years. Chicopee Comp's Jason Franklin (1993) and Huntington's Heather Cabral (1992) were the most recent honorees.

Rice, an elementary education major and psychology minor, graduated with a 3.47 cumulative grade point average. She is the 1994 NCAA Division 3 national champion in the hammer throw with a school and national record toss of 169 feet, 5 inches. She was All New England 11 times (champion once), a five-time Mass. State Conference champion, and All-ECAC six times (champion twice). Rice also holds school records in the discus and 20 pound weight throw.

Rice was All-USA in 1993 in the hammer throw, placing sixth at the U.S. Mobil national outdoor track and field championships in Eugene, Ore. She is ranked 16th nationally this year, and competed in the U.S. Mobil meet on June 14 in Knoxville, Tenn. The national ranking includes all postgraduate and college (all divisions) hammer throwers.

"Claudine has achieved a great deal of success in her four years at Westfield State," said WSC women's track and field head coach Doug Allen. "Her hard work has paid off as she has steadily improved her performances in the classroom and on the playing field from her freshman to senior years. She is always looking to improve and always analyzing film of her throws in order to improve. I think she still has a lot left and can break her school record again at the (Mobil) championships.

"Claudine has been a two-year captain with great leadership qualities," Allen added. "She leads by example; young athletes look up to her, and she has been very loyal to the track and field program."

1993 - 1994

Team Highlights

Sport	Final Record	Highlights
Baseball	16-15	First winning season since 1988
Men's Basketball	17-8	ECAC Tournament Ranked 8th in New England 2nd place conference regular season School record 9 straight victories
Women's Basketball	21-8	ECAC Tournament Semifinalists 2nd place conference Ranked 7th in New England Third straight 20-win season 10th nationally, scoring defense (52.7)
Men's Cross Country	--	MASCAC champion 15th, New England championships
Women's Cross Country	--	MASCAC runner-up 18th, New England championships
Field Hockey	7-8-1	
Football	7-2-1	2nd place NEFC MASCAC Tri-champion Ranked 4th in New England Best record in school history
Men's Soccer	9-7-1	First winning season since 1988
Women's Soccer	9-9	Third place tie, MASCAC
Softball	10-18	
Women's Swimming	7-3-1	19th, New England championships Best record in school history
Men's Indoor Track and Field	--	9th place, New England Div. 3 finals 16th place, All New England finals
Men's Outdoor Track and Field	--	MASCAC champion 8th place, New England Div. 3 finals
Women's Indoor Track and Field	--	5th, New England championships
Women's Outdoor Track and Field	--	2nd place conference 11th, New England championships 15th, NCAA national championships

1993 - 1994

Varsity Captains

Name	Class	Hometown
Football		
Tom Eliason	SR	North Attleboro
Scott Harakles	SR	Marlboro
Chris Powers	SR	Arlington
Rick Vittum	SR	Waltham
Men's Cross Country		
James Gonsalves	SR	Taunton
Mark Johnson	SR	Duxbury
Women's Cross Country		
Karlene Eaton	SR	Lowell
Renée Ferraro	SR	Stoneham
Men's Soccer		
Jim Errickson	SR	Burlington, CT
Women's Soccer		
Kim Bannister	SR	Merrimac
Denise Gerbrands	SR	South Weymouth
Field Hockey		
Jenn Dean	SR	Millvale
Joy Nardone	SR	Wakefield
Men's Basketball		
David Brown	SR	Lynn
Evan Proulx	SR	East Longmeadow
Women's Basketball		
Jolene Bibinski	SR	Spencer
Michelle Nannini	SR	Holliston
Robyn Wainwright	SR	Northampton
Women's Swimming		
Tasha Faulkner	SR	Chelmsford
Ellicia Santangelo	SR	New City, NY
Women's Track and Field		
Renée Ferraro	SR	Stoneham
Claudine Rice	SR	Rowe
Karlene Eaton	SR	Lowell
Baseball		
Matt Foley	SR	South Hadley
Jeff Morrissette	JR	Lowell
Todd Whipple	SR	Hamilton
Softball		
Cheryl Canuel	JR	Greenfield
Kristen Golden	JR	Stoughton

Banacos Cup Champions
MFBS

Banacos Cup Champions
Dope Too

Bartley Memorial Award
DaBeers

Intramural Board Office
Lisa Tobin and Liz Giagrande

Women's Flag Football Champions Dope Too

Men's Flag Football Champions MFBS

Fall 5-on-5 Basketball Champions Dope

Volleyball Champions
Lady Pasta

Men's Soccer Champions
Nevermind

Women's Soccer Champions
Crackjacks

Women's Basketball 4-on-4 Champions
BYOB

Men's Basketball 4-on-4 Champions
B. Lick

Women's Street Hockey Champions
Dope Too

Faculty Flag Football Team

Women's Flag Football All-Stars

Faculty-Staff and Women's Basketball All-Stars

President Ronald Applbaum - Guest Referee

Intramurals Director Ken Magarian drives for two points

1993 - 1994 Intramural Athletics Championship Teams

Sport	Men	Coed	Women
One Pitch Softball		Dope	
Flag Football	MFBS		Dope Too
Volleyball	Nevermind		Lady Pasta
Wiffle Ball	Alliance		
Volleyball		CCOC	
Tennis		Tom McHugh	
Fall Racquetball			Tom Dillon
Soccer	Nevermind		Cracker jacks
3-on-3 Basketball	MFBS		
Banacos Road Race		John Denehy	
Fall 5-on-4 Basketball	Dope		
4-on-4 Basketball			
Division 1	MFBS		BYOB
Division 2	B. Lick		
Water Polo		Pasta	
Water Basketball	MFBS		
Billiards		Spikers	
Spring Racquetball		Tom Dillon	
Bowling		Alliance	
Basketball 1 on 1	Chris Bailey		
Basketball Free Throw		Dennis Roy	
Sports Trivia	Faculty		
Street Hockey	Alliance		Dope Too
Softball		Sled Dogs	

Annual Intramurals Atheltics Awards

Award	Male	Female
Bartley Memorial	DaBeers	B. Lick
Bryne Memorial	Chris Payton	Jen Lee
Carlson Memorial		Elizabeth Gormley
Kerr Memorial	Karl Farmer	Chris Pappalardo
Banacos Cup	MFBS	Dope Two

20

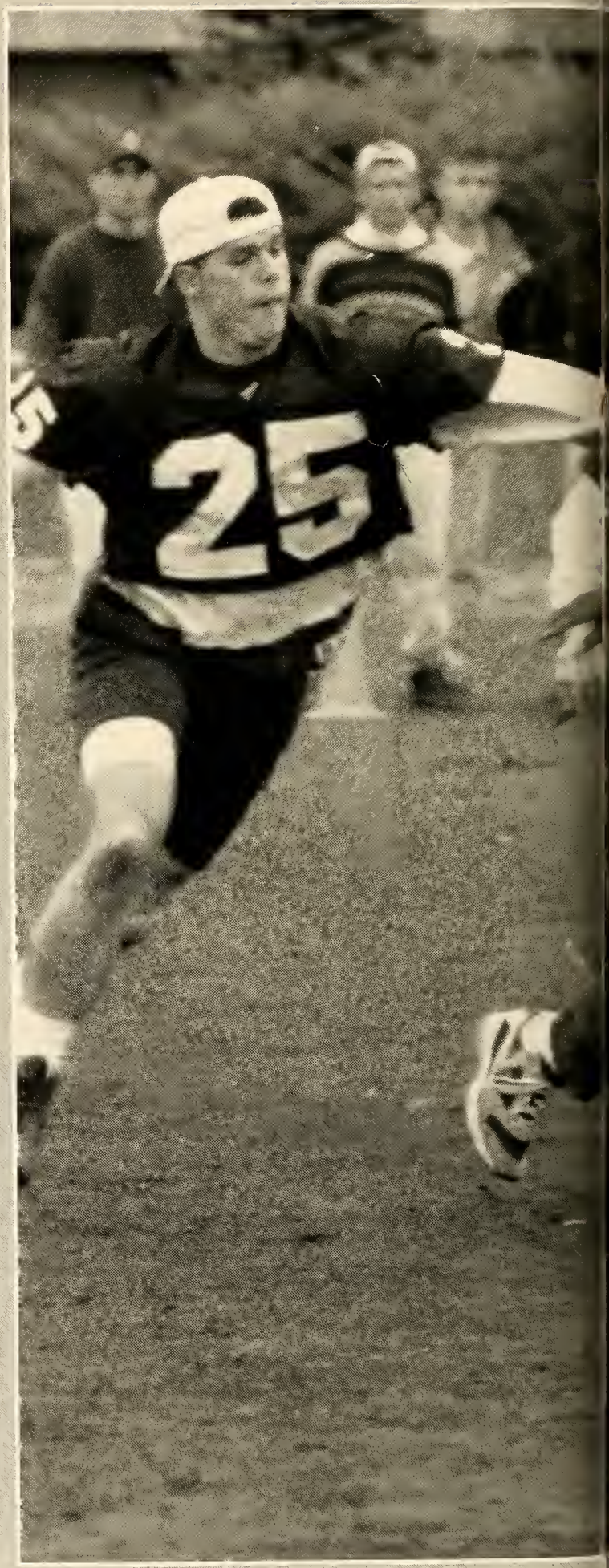
25

10
59
34

SENIORS

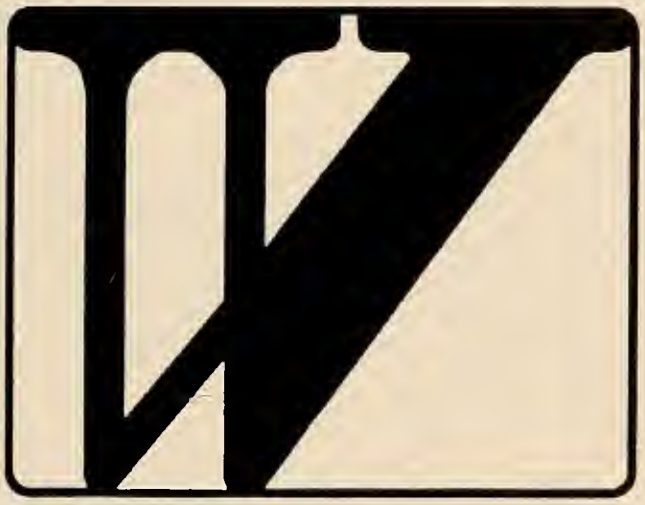

To the Class of 1994 from
Johanna MacAllister
Class President

WE ARE GATHERED TO CELEBRATE THE END OF OUR EXPERIENCE AT WESTFIELD STATE COLLEGE AND THE BEGINNING OF A YET TO BE DEFINED FUTURE.
HOW WELL ARE WE PREPARED FOR THAT FUTURE?
NO ONE KNOWS FOR CERTAIN WHAT THEY ARE GOING TO BE DOING TWENTY YEARS FROM NOW.
MANY OF US WILL CHANGE OUR CAREERS AND LIFESTYLES.
MANY OF US WILL BE PUSHED TO THE POINT OF GIVING UP OR GIVING IN.
GIVING IN GIVING UP OUR DREAMS.
TO FOLLOW YOUR DREAMS AND FULFILL YOUR AMBITIONS! IS NOT ALWAYS AN EASY ROAD.
BUT IT'S A ROAD WORTH TRAVELLING.
YOU TOOK THE FIRST STEP ON THAT ROAD WHEN YOU CHOSE TO COME TO COLLEGE.
FELLOW STUDENTS, LOOK AROUND YOU: WE LOOK THE SAME IN OUR BLACK ROBES AND MORTARBOARD CAPS:
BUT THIS IS MERELY AN INSTITUTIONAL ILLUSION, A PART OF A RITE OF PASSAGE,
UNDERNEATH OUR ROBES WE ARE UNIQUE, WE ARE ALL DIFFERENT:
IN ORDER TO WEAR THESE ROBES WE FOLLOWED A ROAD DEFINED FOR US BY OTHERS.
IN SOME CASES A PATH WE DID NOT WANT TO FOLLOW.

AT WESTFIELD WE'VE HAD OUR PATH CAREFULLY DEFINED FOR US.
BEYOND SOCIETAL STANDARDS POLICIES HAVE BEEN ESTABLISHED ABOUT OUR EDUCATION, OUR LIFESTYLES, OUR RELATIONSHIPS AND OUR INTERACTIONS.
WE HAVE ALL CONFORMED TO THESE POLICIES TO SOME EXTENT IN ORDER TO BE HERE THIS MORNING. IN SOME INSTANCES WE HAVEN'T.
BECAUSE OF POLICIES AND PROCEDURES WHICH FORBID THEM,
I HAD TO HIDE MY TWO PET TURTLES IN MY ON CAMPUS RESIDENCE.
I HID THEM FROM THE HEALTH AND SAFETY PATROL. HOW WELL DID THIS PREPARE ME FOR MY FUTURE?

CLASSMATES, NOW IS THE TIME TO MAP OUR OWN WAYS.
IN REAL LIFE, AS IN SCHOOL, THERE WILL BE GREAT PRESSURE ON US TO CONFORM TO THE PATH OF OTHERS.
IN ORDER TO OBTAIN OUR GOALS WE HAVE MANY ALTERNATIVES:
FROM FOLLOWING THE ROAD OF OTHERS
TO CREATING A NEW ROAD, A NEW DIRECTION.

NOW, IT IS TIME TO IGNORE CONFORMITY AND CHOOSE FOR OURSELVES.
TO CONFORM IS TO PAY WITH YOUR FREEDOM,
YOUR LIBERTY TO LIVE YOUR LIFE AS A FREE SELF DETERMINING ADULT

NOW IS THE TIME TO EXPERIENCE FREEDOM.
FREEDOM IS GROWING UP, TAKING RISKS AND ACCEPTING RESPONSIBILITIES.
I CANNOT TELL YOU HOW TO BE FREE: I CAN ONLY TELL YOU TO BE FREE.
IF YOU CAN NOT CHOOSE YOUR OWN PATH, YOU ARE NOT FREE.
HOW MANY OF US HAVE BEEN DENIED CHOICE?
AND HOW MANY OF US WILL ACT FREELY?
RESIST EXTERNAL PRESSURES TO CONFORM AND CONFORM TO THE INTERNAL PRESSURE TO SELECT FOR YOURSELF.
DARE TO LISTEN TO THE DIFFERENT HEARTS AND MINDS THAT HIDE BENEATH OUR SIMILAR CAPS AND GOWNS.
DARE TO BE DIFFERENT OR RUN TO THE SAFETY OF CONFORMITY.

GOOD LUCK

Johanna MacAllister

hn C Alexopoulos
isiness Management

Cheryl L Allain
Movement Science

Michele F Ambrose
History

Holly R Anderson
Elementary Education

Christopher M Arnold
Business Management

Lisa A Arpante
Psychology

James M Arsenault
Psychology

John S Ashley Jr
Music

Sonya R Averill
Mass Communication

David Aycock
Math

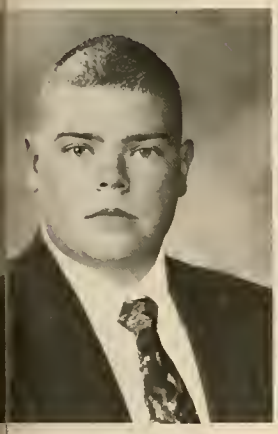

avid J Babine
lass Communication

Herbert A Bacon
Biology

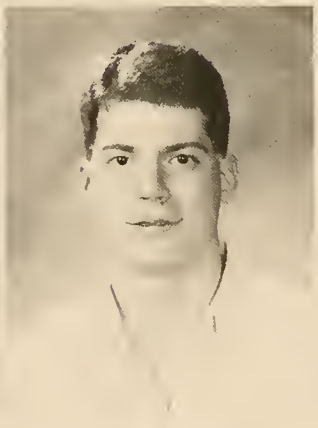

Michael J Bailey
Business Management

Tammy L Balestracci
Criminal Justice

Kim Bannister
Movement Science

evin P Barnard
lass Communication

Kristine B Barone
Criminal Justice

Lisa M Batista
Business Management

Cynthia A Bazin
Psychology

Dawn M Bedard
English

The Class Of 1994

Juliet M Belden
Psychology

Randy E Bennett
Business Management

Jennifer L Bergevine
English

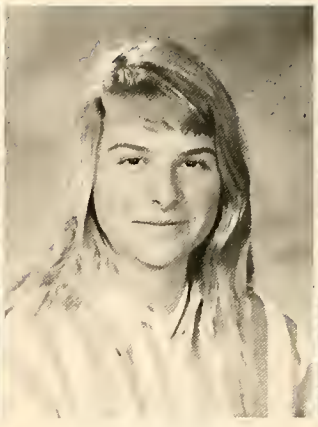

Jerilynne Berneche
Biology

Keely L Bethel
English

Jolene A Bibinski
Movement Science

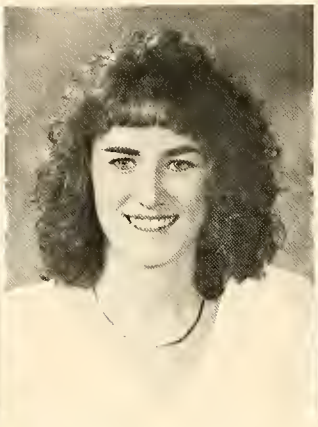

Rachel A Bierden
Elementary Education

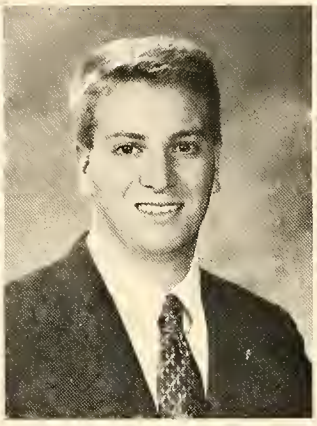

Jeffrey Bishop
Psychology

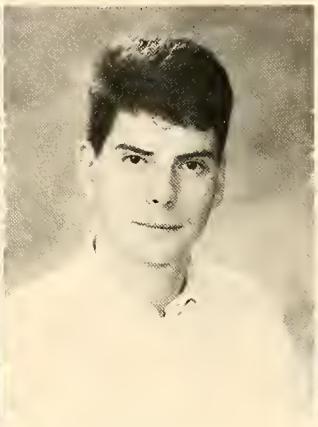

Michael R Bogacz
Business Management

Cheryl L Borges
Psychology

Suzanne M Boucher
Movement Science

Jeannine Boulay
Psychology

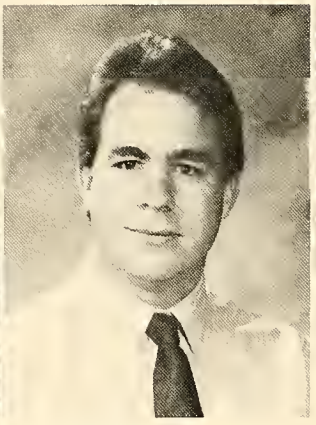

Mark J Bousquet
Math

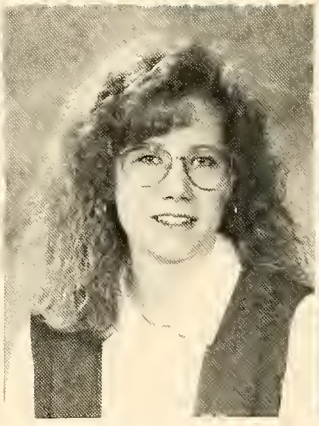

Cara E Bower
Business Management

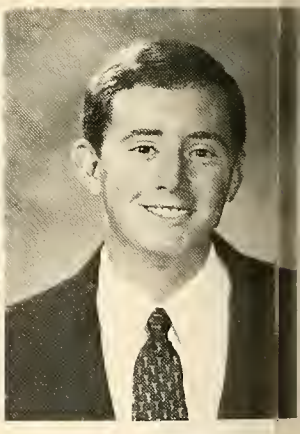

Thomas J Brady
Criminal Justice

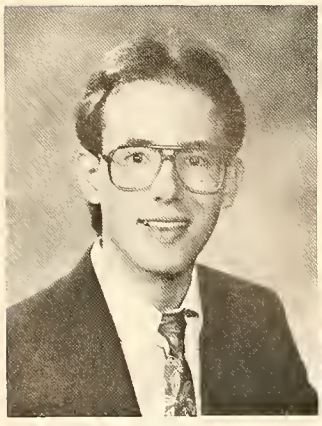

Marc R Breault
Mass Communication

Michelle E Bressette
Music

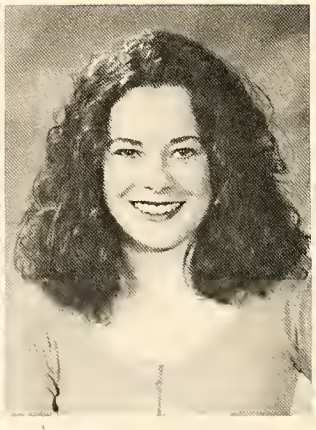

Sharon R Broderick
Special Education

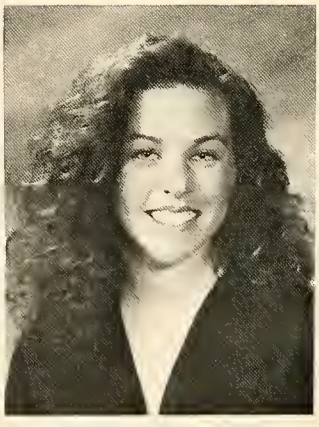

Andrea M Brosnahan
Psychology

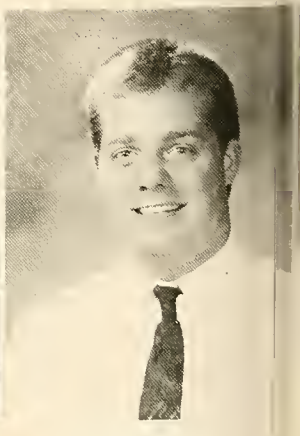

Craig W Brown
Psychology

David R Brown
Criminal Justice

Jean L Bryanton
Art

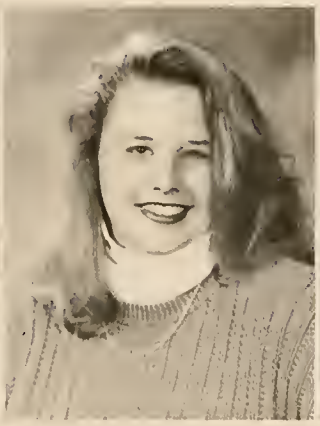

Barbara J Budz
Mass Communication

Marc J Bujnowski
Criminal Justice

Amy T Burden
Mass Communication

John E Burgoyne III
Business Management

Amie M Burke
Criminal Justice

Brian E Burke
Criminal Justice

Mark D Burnett
Mass Communication

Jennifer L Burns
Elementary Education

Matthew E Burns
Criminal Justice

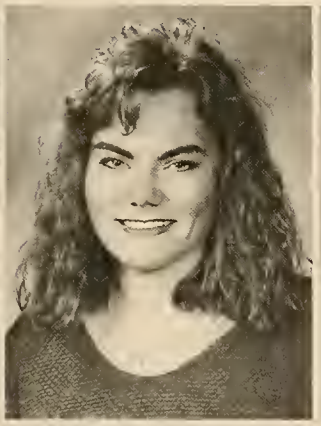

Cristin E Burtis
Elementary Education

Brian J Byrne
Movement Science

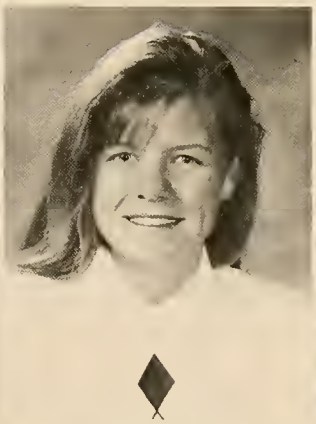

Jill K Callahan
Movement Science

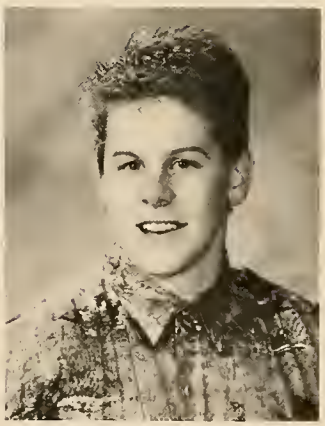

James B Cameron
Criminal Justice

Bridget A Canty
Biology

Lucia Capachione
Elementary Education

Lori M Capell
Elementary Education

Jill K Carboni
Liberal Arts

Lisa M Cardia
Business Management

The Class Of 1994

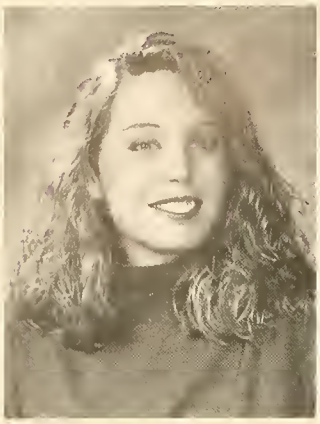

Mellissa J Carey
Psychology

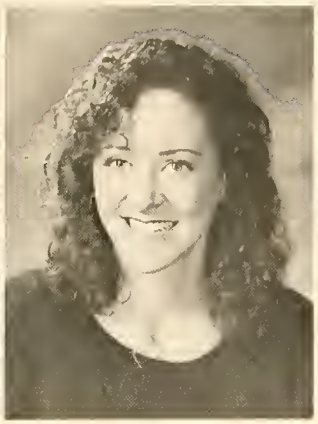

Stacey L Carlisle
Art

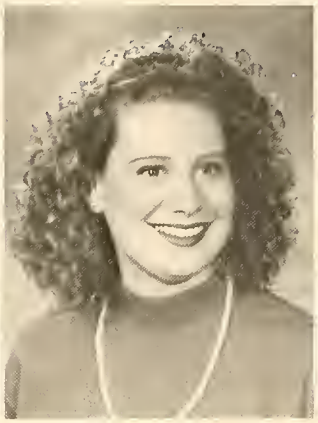

Roberta L Carney
Regional Planning

Jeanne M Carpenter
Special Education

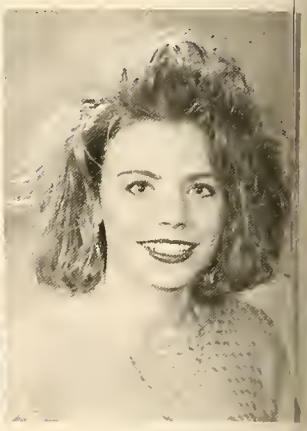

Jennifer D Carroll
Elementary Education

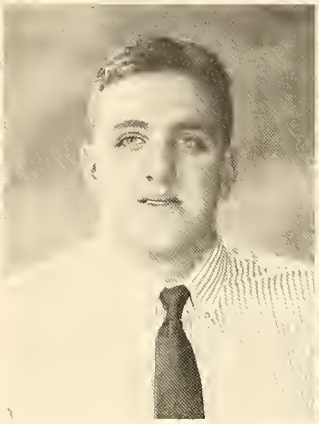

Daniel W Caruso
Criminal Justice

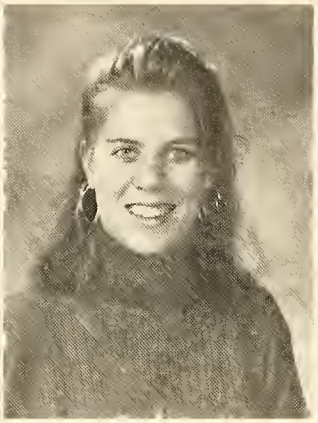

Stacey L Carver
Business Management

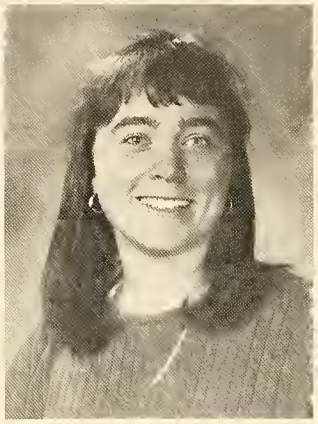

Elizabeth A Cavanaugh
Liberal Arts

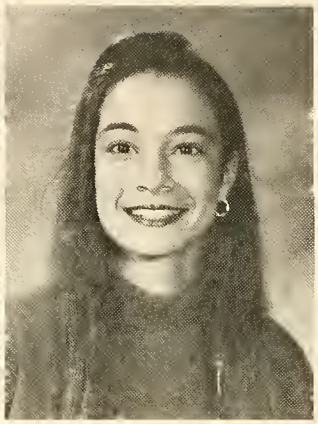

Nicole C Cave
Biology

Maria Cecchi
Business Management

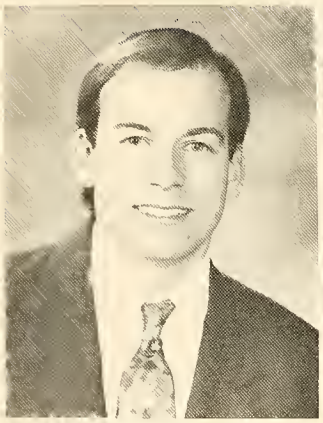

Craig A Cecchini
Criminal Justice

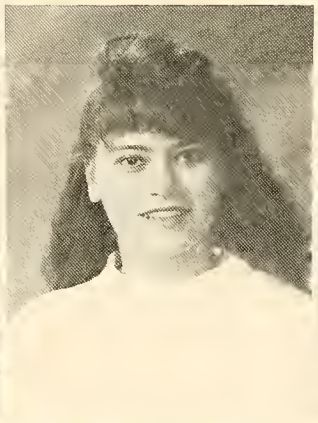

Cheryl Cennamo
Elementary Education

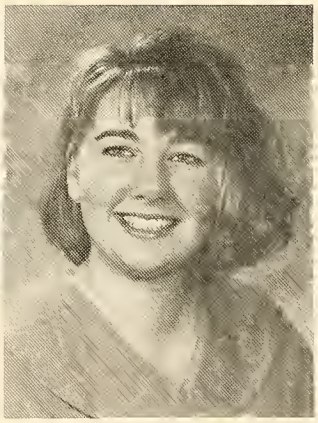

Jennifer K Chancey
Special Education

Kathleen M Chapman
Business Management

Neil A Chesler
Business Management

Evelyn S Chwalek
Elementary Education

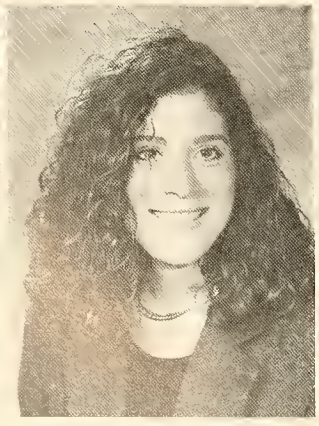

Susanna D Cicchetti
Business Management

Kathleen Clark
Computer Information Systems

Kristen N Clark
Sociology

Jennifer K Coates
Elementary Education

Donald E Cobb
Business Management

Matthew T Colella
Criminal Justice

Robert J Conlan
Computer Science

Jennifer M Connolly
Elementary Education

Kevin M Connors
Criminal Justice

Tara Conway
Mass Communication

Kari L Corbett
Elementary Education

Amy T Corcoran
Mass Communications

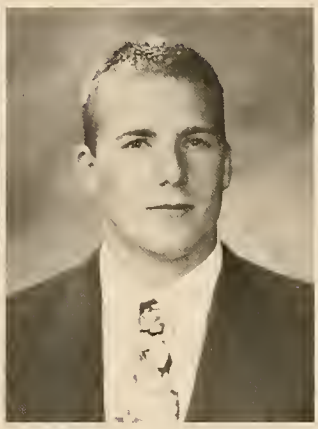

Peter A Cordaro Jr.
Economics

Barbara E Cornell
Mass Communications

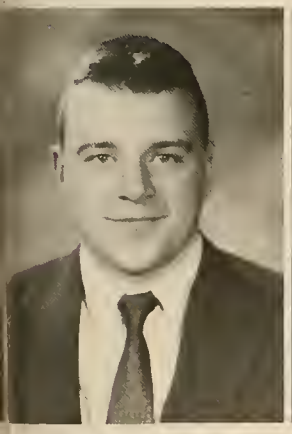

Daryle J Corriveau
Criminal Justice

Suzanne K Corriveau
Psychology

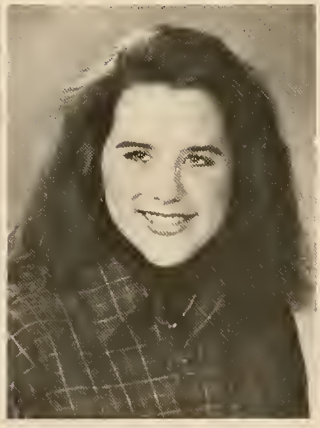

Tara Crabtree
Business Management

Amy E Crocker
Criminal Justice

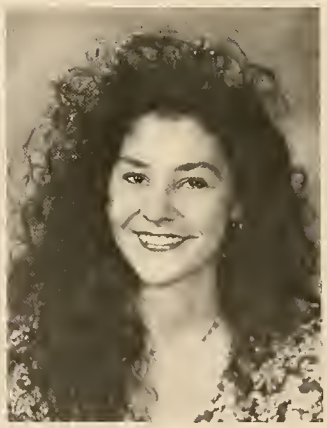

Kimberly A Croisetiere
Elementary Education

Kimberly B Crosby
Elementary Education

Kevin J Cross
Criminal Justice

Edward F Crowley
Art

Scott D Crowley
Movement Science

David R Cruz
Biology

The Class Of 1994

Cathleen R Curran
Mass Communications

Denise A Cusa
Computer Information

Ian Cyr
Criminal Justice

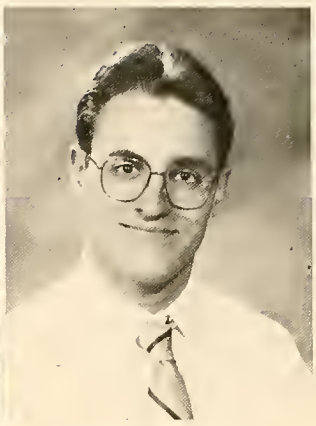

Kenneth W Daley
Movement Science

Kerry E Damour
Business Management

Heather A Danitis
Elementary Education

Jennifer L Danner
Psychology

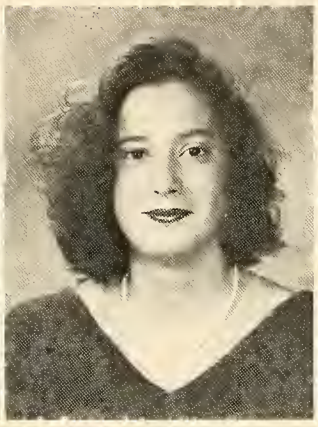

Kerin E Davies
Biology

Pamela K Deane
Criminal Justice

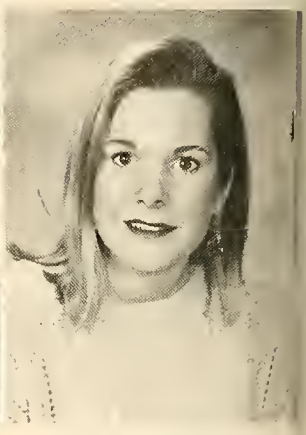

Diane M Decandio
Liberal Art

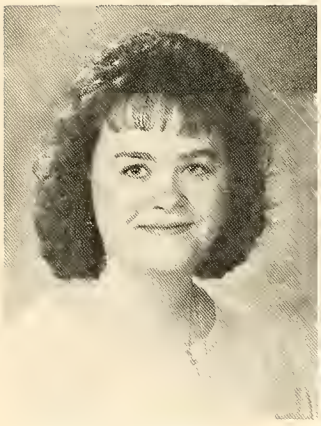

Julie T Decoteau
Elementary Education

Beth M Defilippi
Criminal Justice

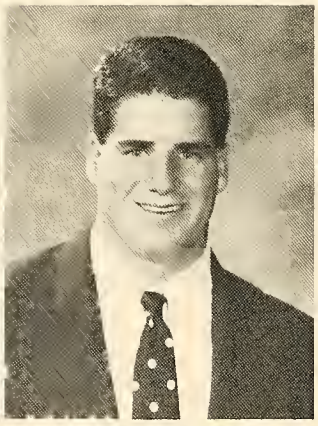

John T Denehy
Sociology

Karen A Derech
Elementary Education

Mark C Deslauriers
Criminal Justice

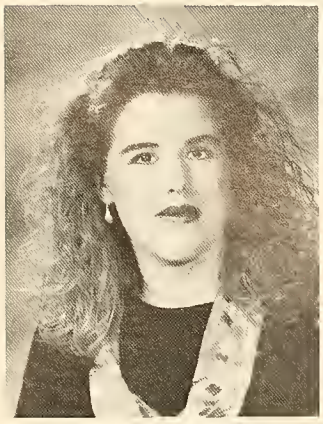

Amy D Desmond
Criminal Justice

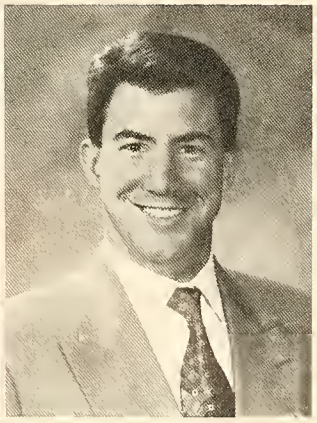

Daniel S Deveau
Business Management

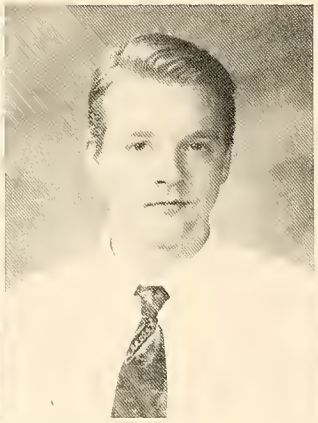

Roy A Dewinkeleer
Mass Communication

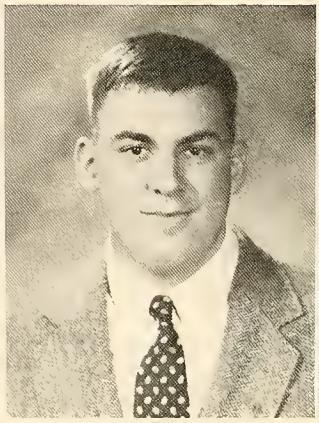

Louis R Difrusicio Jr
Business Management

Kristin Dilizia
Special Education

Thomas B Dillon
Business Management

Kathryn E. Dimento
Business Management

Noel M Dion
Criminal Justice

Adrianne L Dipietro
Business Management

Paula E Doherty
Psychology

Mary-Ellen D Dolan
English

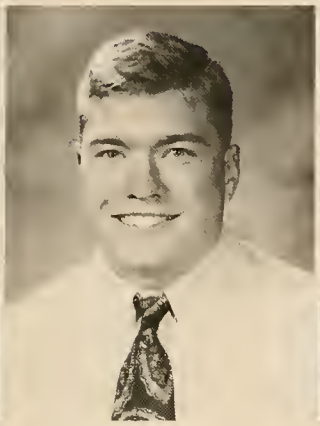

Christopher M Dolby
Criminal Justice

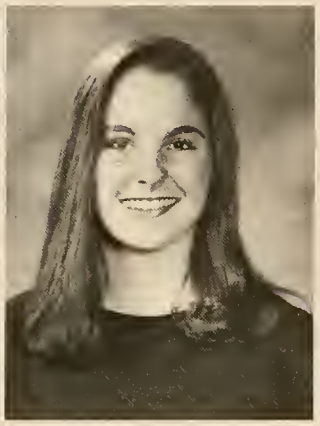

Amy E Donnellan
Mass Communication

Laureen A Doody
Mass Communication

Todd A Dorman
Economics

Eduardo DosSantos
Economics

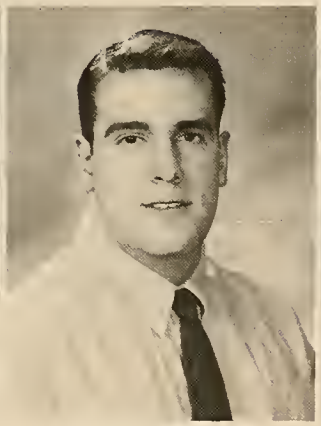

Jon Dougherty
Criminal Justice

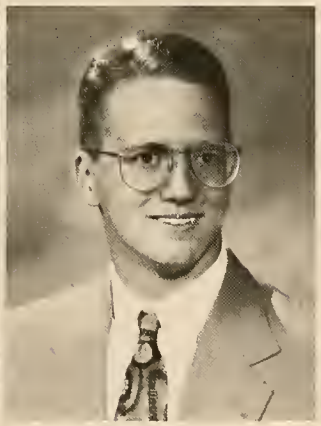

Scott E Doughty
Business Management

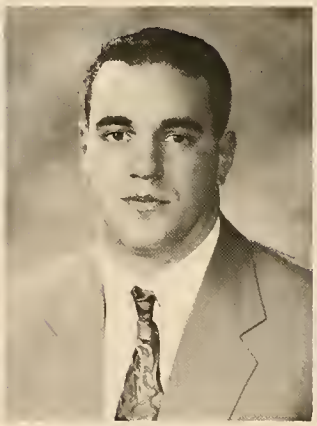

James Dowling
Criminal Justice

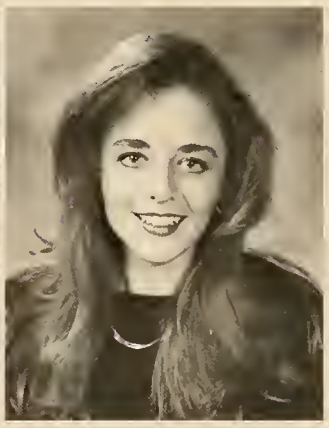

Danielle K Dube
Psychology

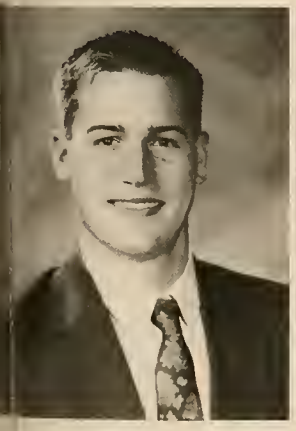

oseph B Dube
usiness Management

Dawn Dubreauil
Business Management

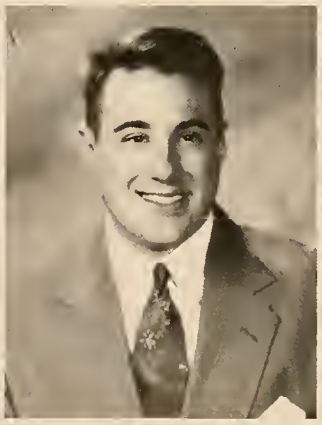

Michael J Duffy
Criminal Justice

Nancy Dumont
Elementary Education

James J Dunn
Business Management

The Class Of 1994

Melissa A Dyer
Criminal Justice

Alisa Earl
Business Management

Karlene E Eaton
Elementary Education

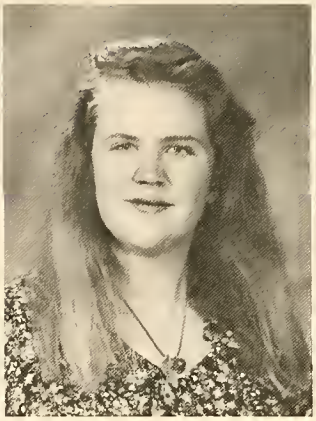

Stephanie M Eaton
Elementary Education

Kimberly A Edmed
Criminal Justice

Yvette M Edwards
Criminal Justice

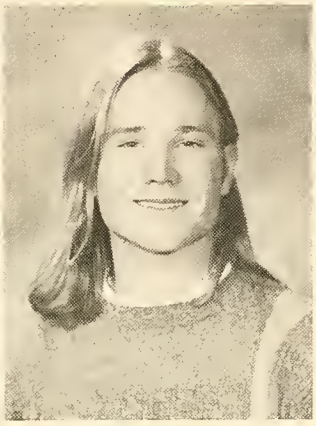

Michael J Egan
Criminal Justice

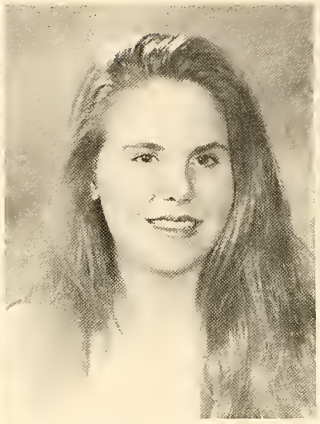

Kristin D Elander
Biology

Amanda L Eldridge
English

Michelle A Emery
Mass Communication

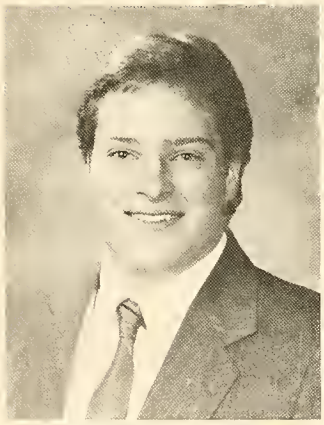

Christopher J Enright
History

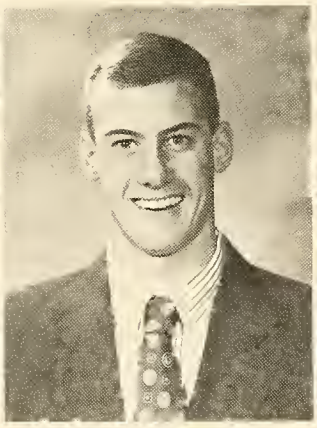

James A Errickson III
Mass Communication

Lisa M Escandon
History

Elaine M Esper
Business Management

Christopher P Faller
Special Education

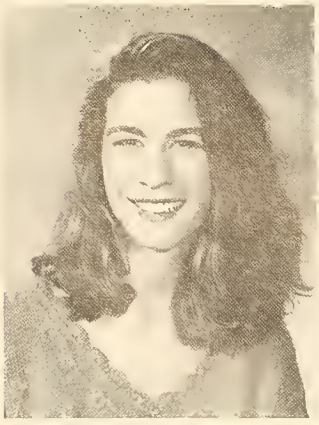

Christina A Farias
Mass Communication

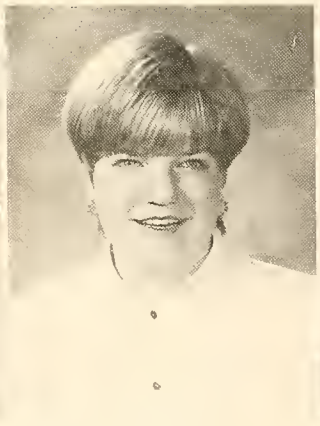

Kelly L Farrell
Elementary Education

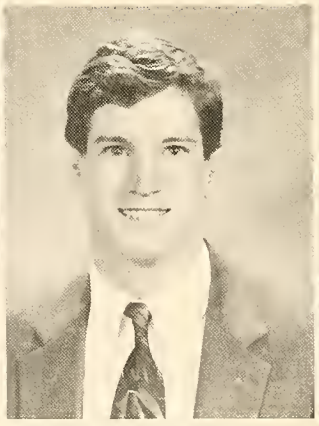

Thomas M Farley
Elementary Education

Michelle J Farren
Criminal Justice

Jocelyn Fassett
English

Renee Ferraro
Movement Science

Diana L Ferreira
Elementary Education

Dawn M Ferri
Psychology

Christopher C Festa
Business Management

Danielle L Fiorentino
Elementary Education

Maureen M Fitzgerald
Criminal Justice

Heather Fitzpatrick
Business Management

Laura A Flaherty
Mass Communication

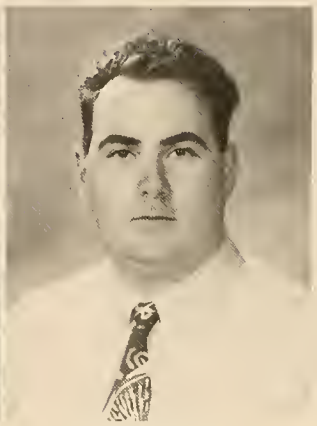

Scott Flanders
Regional Planning

Kelly A Foley
Business Management

Matthew E Foley
Mass Communication

Janine M Forest
History

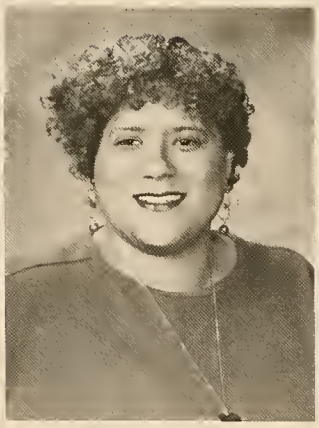

Michele A Forney
Special Education

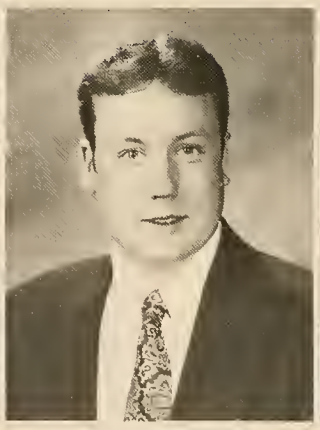

David A Forrester
Special Education

Marc K Fortier
Business Management

Peter J Frangie
English

Jennifer A Fraser
Criminal Justice

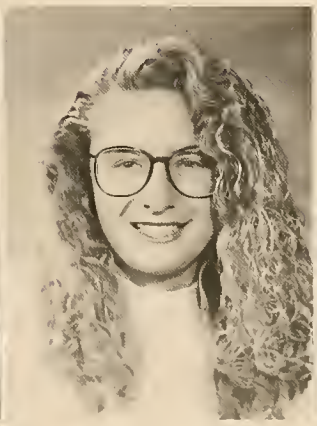

Tracy A Fraser
Biology

Lori A Frederick
Business Management

Tara J Gadboury
Elementary Education

The Class Of 1994

Joseph M Gaiero
Business Management

David R Gallagher
Political Science

Heidi K Galvin
Elementary Education

William B Gannon
History

Lance D Ganong
Mass Communication

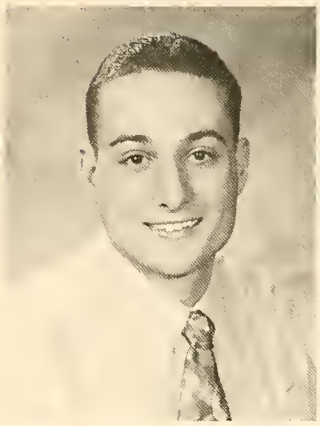

James M Garofalo
Mass Communication

Lisa Gartani

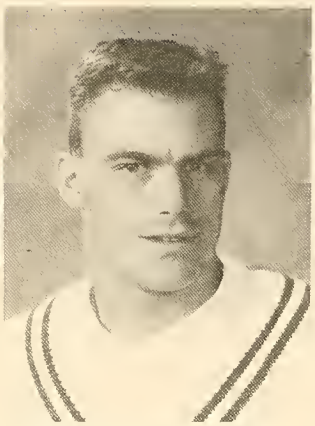

Edward C Gasinowski
Elementary Education

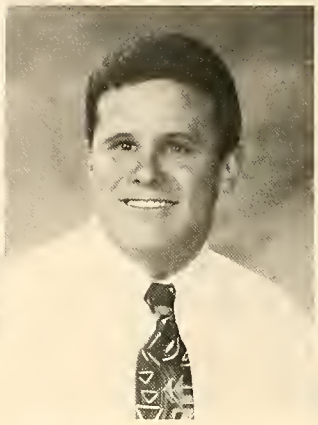

Earl T Gelineau
Business Management

Rachel L Gentile
Music

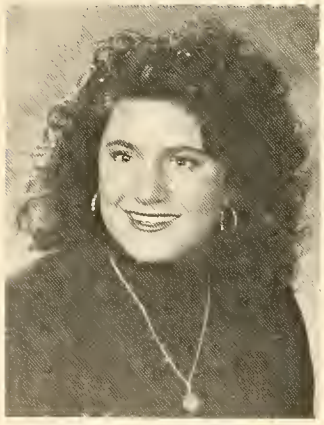

Denise A Gerbrands
Movement Science

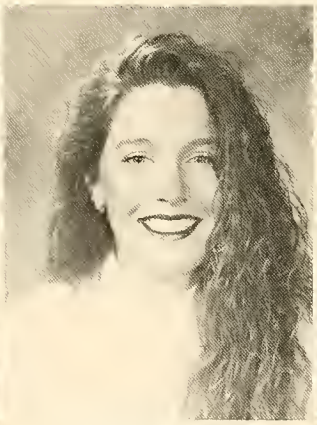

Rebecca J Ghize
Psychology

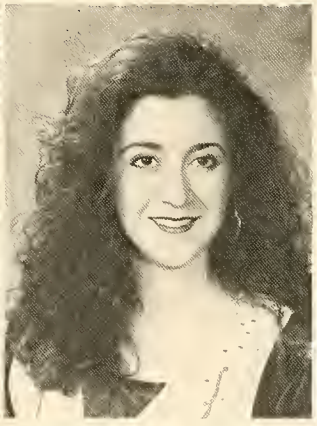

Elizabeth J Giangrande
Business Management

Kristen N Giangregorio
Criminal Justice

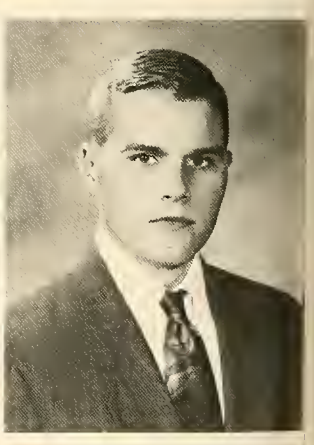

Jeffrey M Gilbert
Criminal Justice

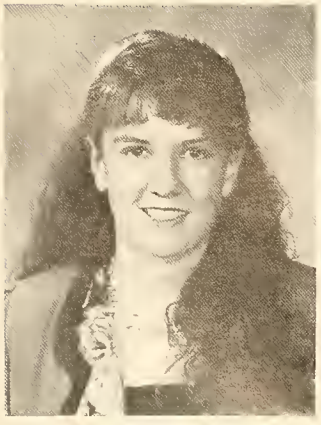

Victoria G Gilbert
Business Management

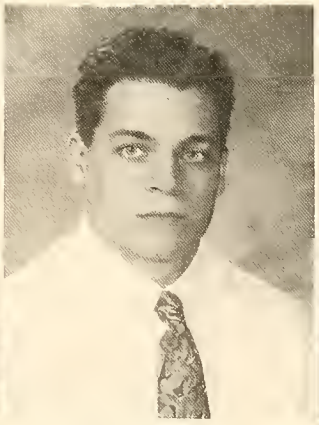

Brian F Giles
Criminal Justice

Catherine A Gill
Mass Communication

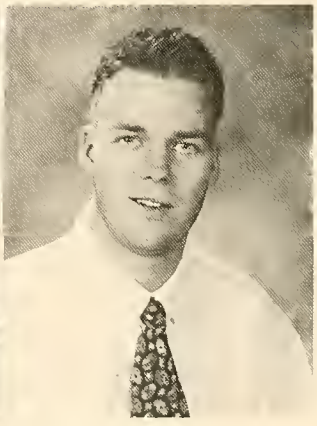

Ryan J Gillis
Mass Communication

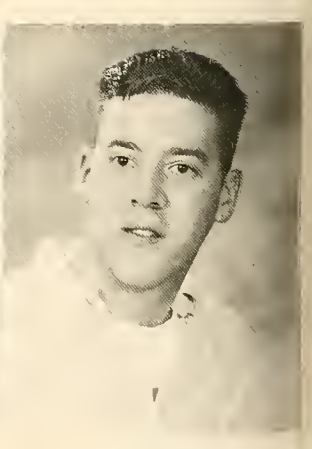

David L Gilman
Art

Edward A Gilman
Art

Joseph R Ginnetti
Business Management

Andrea N Giracca
Mass Communication

Amie L Girard
Psychology

Brian L Girard
Criminal Justice

Linda J Girouard
Elementary Education

William Godrey
Criminal Justice

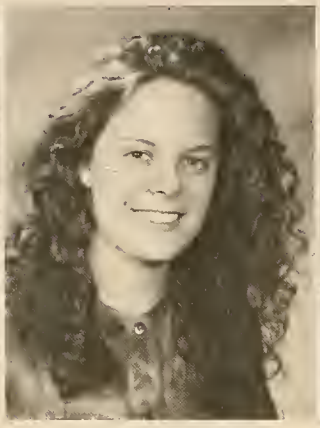

Helene Goetz
Psychology

Sheila Golden
Criminal Justice

Jessica A Goldsberry
Criminal Justice

Marie Gosselin
Psychology

Kristin Goulet
Psychology

Lucy K Grabowski
Elementary Education

Coleen M Gracyk
Liberal Arts

Irena J Grasso
Psychology

Sean A Gray
Movement Science

Virginia C Gregory
English

Bonie L Gresbian
Business Management

Kristen M Grover
Business Management

Karla M Gruseck
Elementary Education

The Class Of 1994

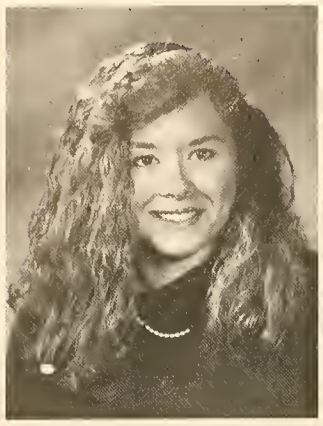

Melissa A Grzelak
Psychology

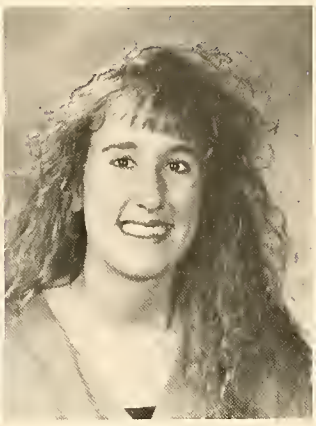

Kendra C Gula
Criminal Justice

Holly V Gutermann
Psychology

Derek J Guthro
Criminal Justice

Joanna L Gutstein
Psychology

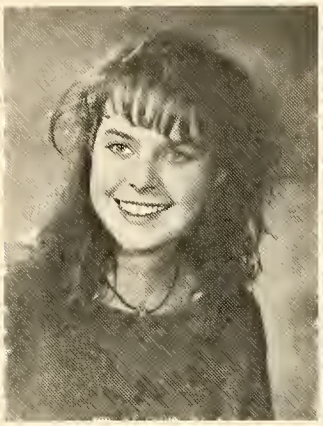

Andrea L Guyon
Business Management

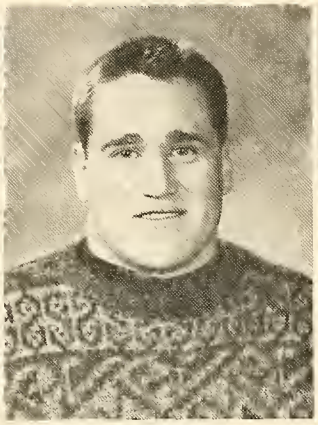

Scott Harakles
Criminal Justice

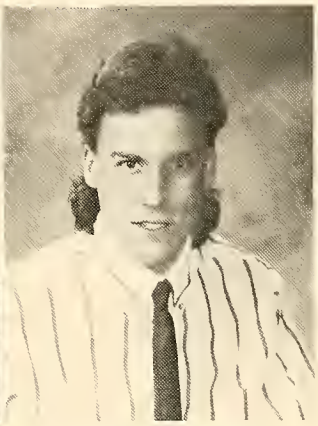

Jamie C Hardie
Biology

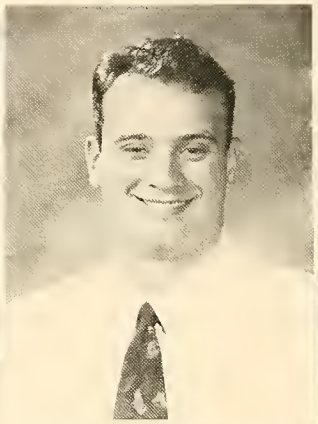

Christopher W Harding
Criminal Justice

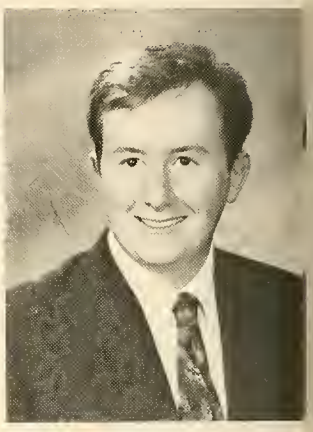

Michael J Hart
Business Management

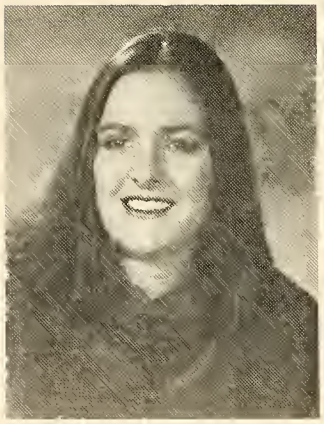

Patrick W Hartmann
Criminal Justice

Jill M Harvey
Business Management

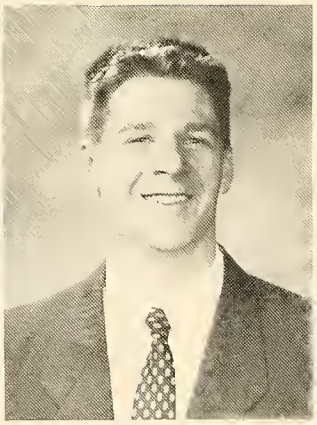

Jennifer L Hastings
Elementary Education

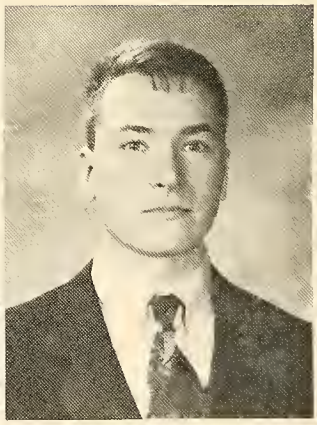

John S Havey
Music

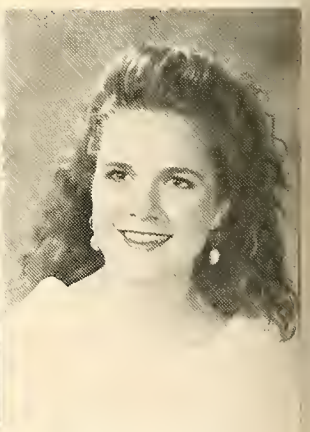

Jennifer L Hayes
Business Management

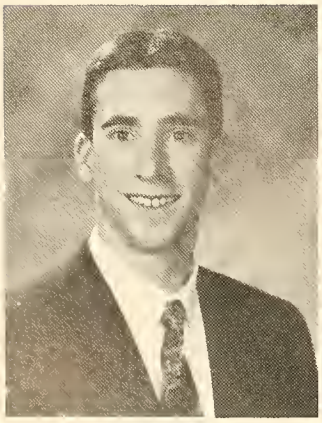

Paul C Hegan
Liberal Arts

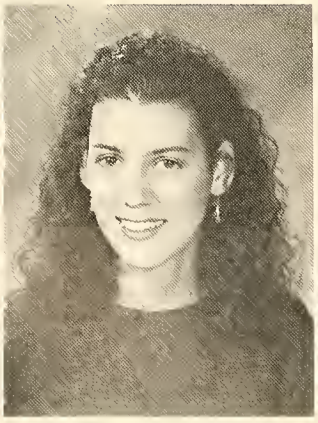

Marie A Hennebery
English

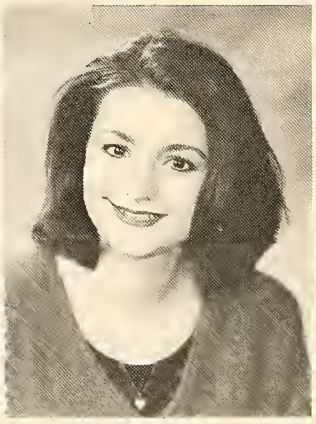

Diane M Hermenegildo
Elementary Education

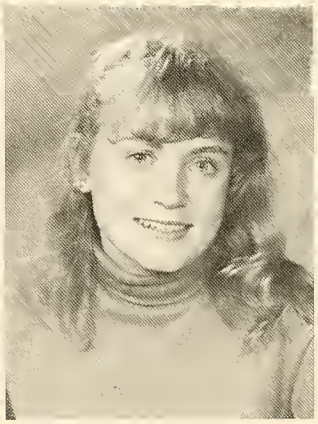

Stephanie J Hoffman
Business Management

Tara M Horgan
Sociology

Amy J Houle
Psychology

Amy B Howard
Movement Science

Amy B Hrdlicka
Elementary Education

Erin L Humes
Elementary Education

Jill E Iacono
Business Management

John J Igoe
Mass Communication

Heather L Ingram
Business Management

Nicolle L Inguagiato
Biology

Michael R Ivas
Business Management

Alphonso W Jackson
Sociology

BJ Jackson
Liberal Arts

Mellisa Jackson
Psychology

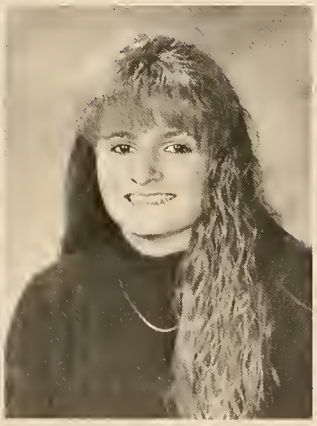

Jennifer E Jalowiec
Elementary Education

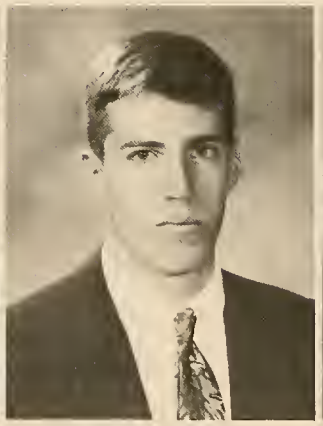

Mark Johnson
Art

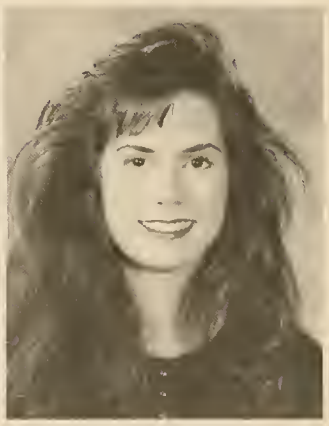

Priscilla M Jones
Business Management

Steven W Jones
Criminal Justice

Suzanne E Jones
Criminal Justice

Karen E Kaiser
Elementary Education

Kevin P Kane
Criminal Justice

Kimberly M Kearns
Business Management

The Class Of 1994

James M Keating
Business Management

James Kebreau
Business Management

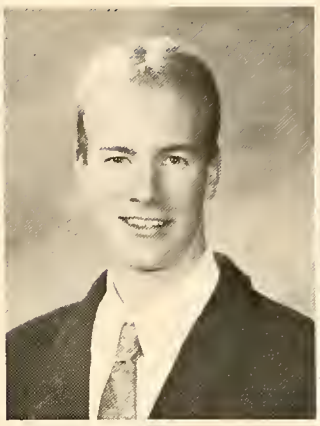

Jeremy N Keene
Mass Communication

Kristen M Kelley
Mass Communication

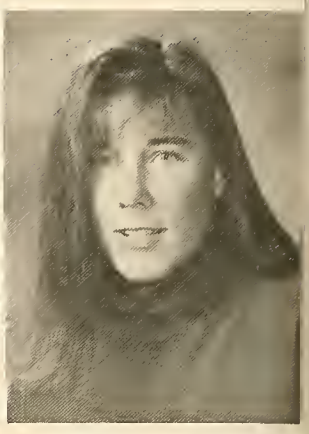

Patricia A Kelley
Movement Science

Karoline A Kells
Elementary Education

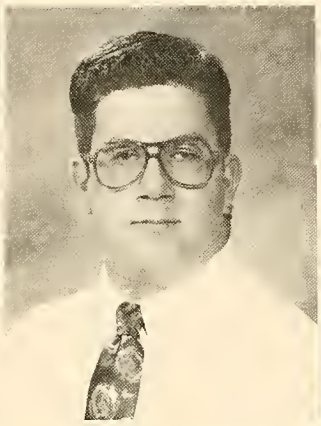

Brian J Kelly
Art

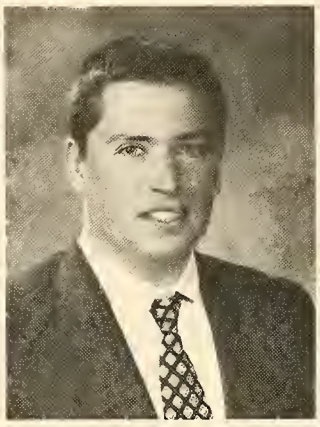

Kenneth T Kenneally
Criminal Justice

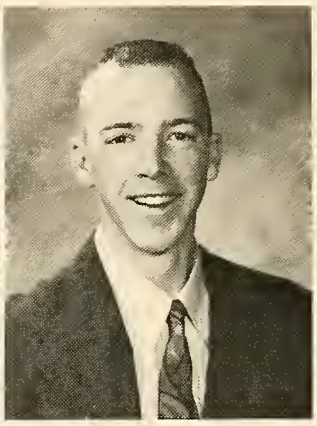

Shawn W Kerr
Criminal Justice

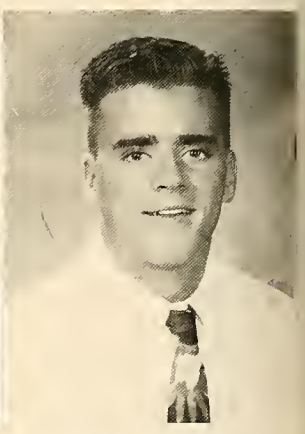

Todd J Kiley
Movement Science

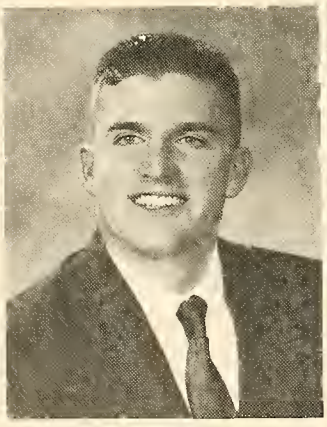

Randall Kinnas
Criminal Justice

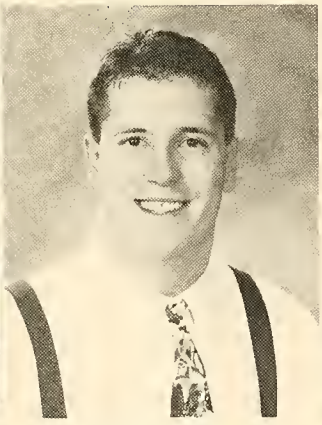

David Kirchner
Criminal Justice

Kimberly Kogut
Criminal Justice

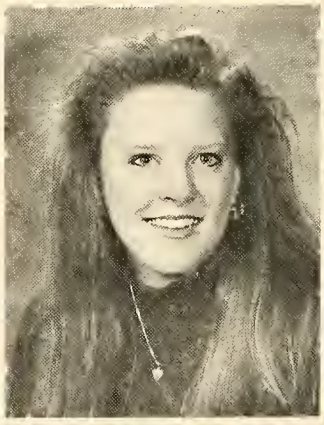

Sue E Kokansky
Special Education

Tricia J Kolb
Business Management

Eva M Kowalczyk
Mass Communication

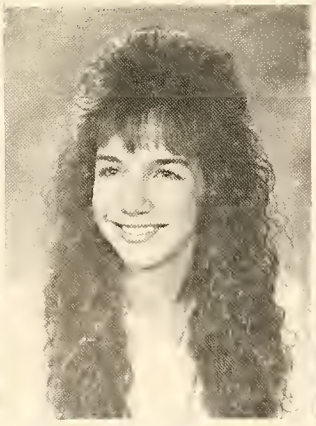

Pamela Anne Krzyzek
Criminal Justice

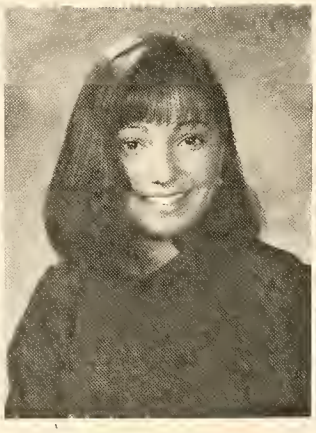

Christina L Kuhn
Math

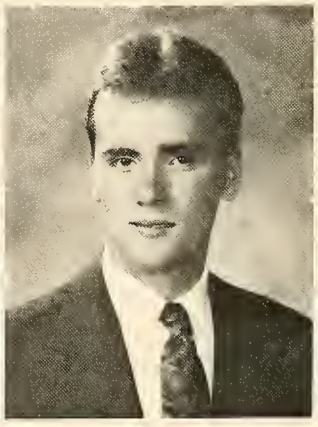

Rustin S Kyle
Business Management

Michelle M Laborde
Business Management

Michelle D LaFleur
Sociology

Nicole L LaFleur
Psychology

Sean F Lally
Criminal Justice

Andrea Lamb
English

Joanne C Lambert
Criminal Justice

Eric A Lanciaux
Criminal Justice

Michael J Lank
Criminal Justice

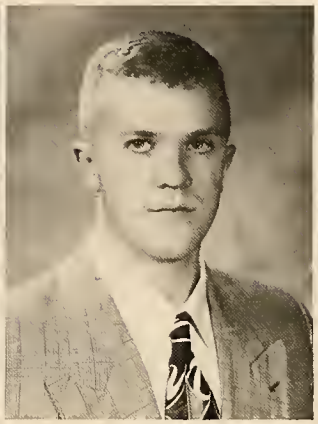

Scott R LaPointe
Criminal Justice

Todd M Laporte
Criminal Justice

Tracy L Larson
Sociology

David Lawton
Psychology

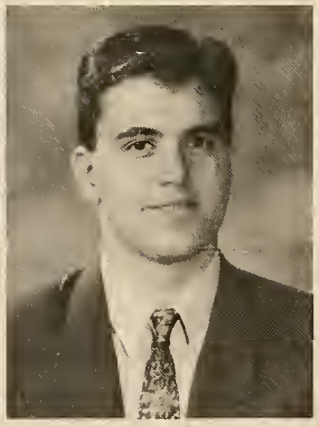

Christopher W Layden
Business Management

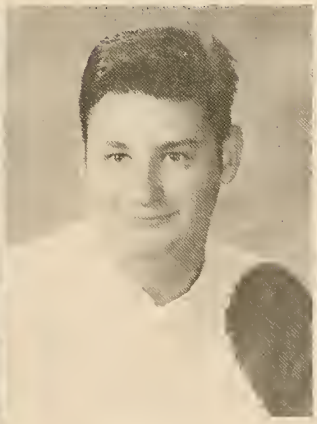

Luke M Leary
Liberal Arts

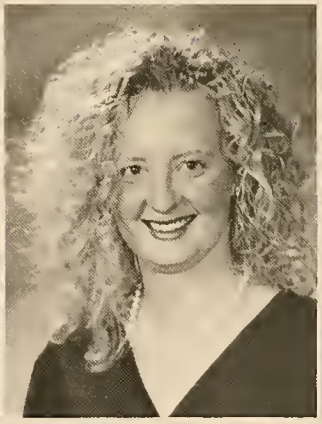

Jennifer N Lee
Movement Science

Renee Leger
Mass Communication

Karen E Lehman
Elementary Education

Steven C Levangie
Art

Jason E Lightbody
Business Management

Joyce M Livingston
Special Education

David J Lofstrom Jr
Mass Communication

The Class Of 1994

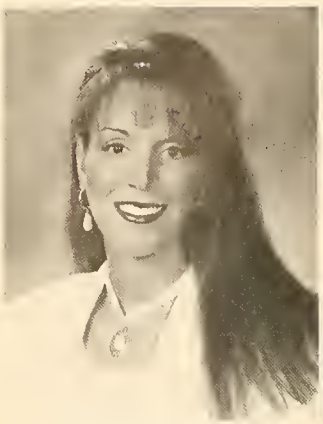

Deborah A Longvall
Psychology

Joana Lopez
Criminal Justice

Holly A Lorrain
Sociology

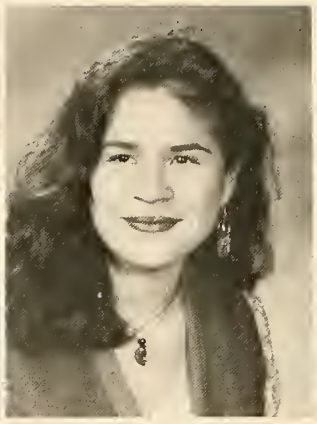

Angela Lozano
Sociology

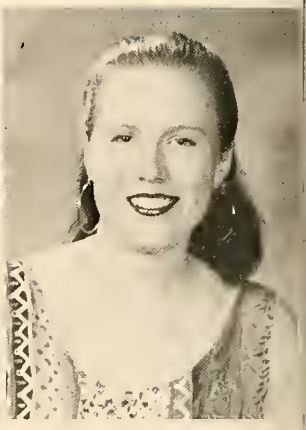

Jessica B Lucas
Special Education

Kimberly A Lundy
Biology

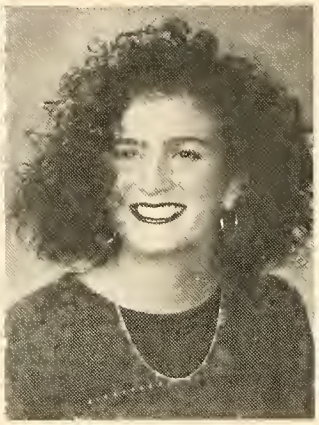

Kerri E Luongo
Liberal Arts

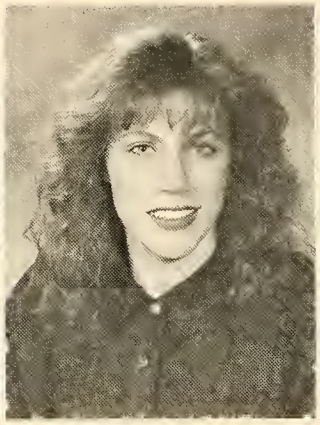

Lauren J Lupo
Mass Communication

Melissa E Lynch
Elementary Education

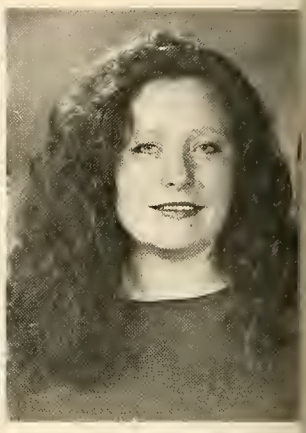

Johanna R MaCallister
Psychology

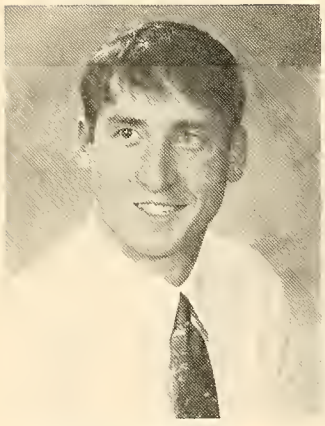

Edward MacDermott
Criminal Justice

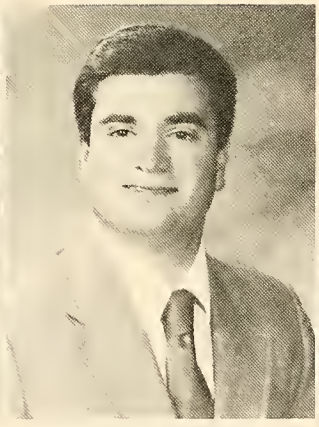

Alan R MacEachern
Regional Planning

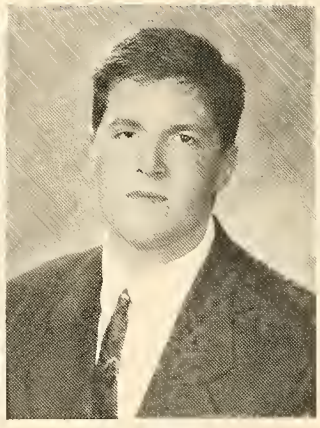

Scott C MacLeod
Regional Planning

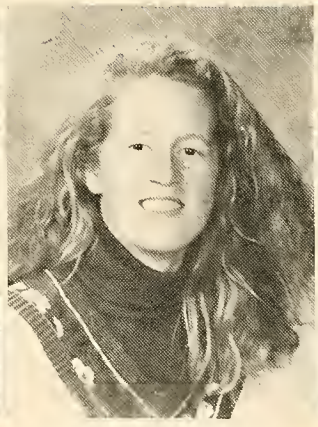

Laura H MacWhinnie
Political Science

Robin L Madore
English

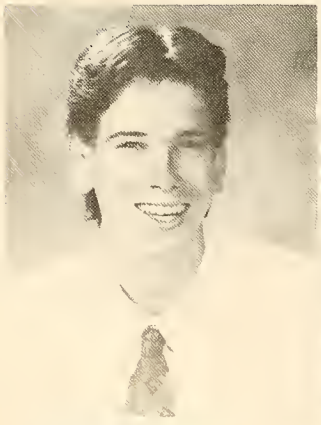

Scott Maher
Mass Communication

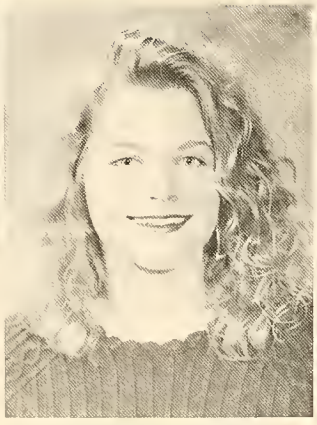

Rebecca A Maki
Criminal Justice

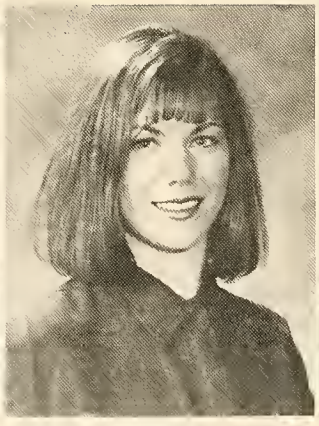

Erica J Malek
Elementary Education

Nicole C Mancini
Art

Heather L Mancovsky
Business Management

Jefferson S Mararian
Liberal Arts

Anthony A Marini
Business Management

Jose F Marques
Political Science

Amy K Martin
Psychology

Michael P Martin
History

Rachel E Martinez
Mass Communication

Jennifer E Mason
Mass Communication

Dina L Matyseck
Elementary Education

Scott A McAuliffe
Criminal Justice

Nancy E McCabe
Business Management

Jeffrey E McCarron
Regional Planning

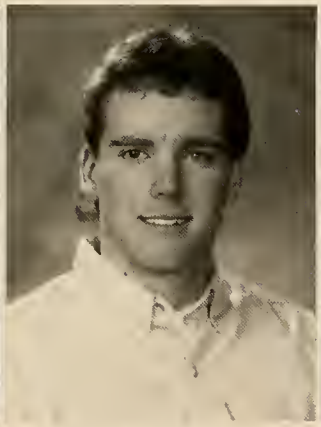

James J McCarthy
Liberal Arts

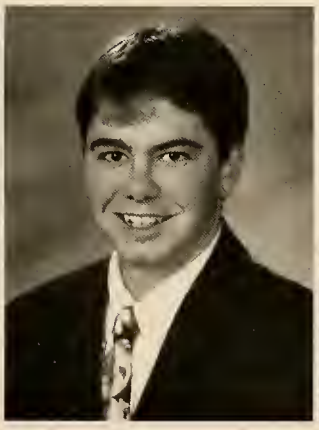

Jason M McCarthy
Movement Science

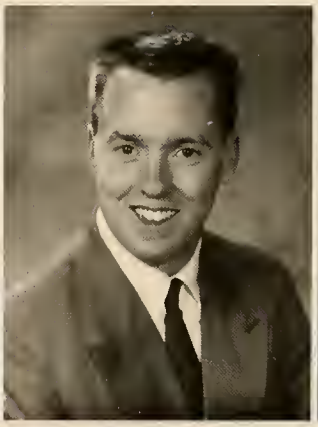

Paul J McCarthy
Criminal Justice

Kathleen McDermott
Psychology

Kevin M McDonald
Criminal Justice

Heather McDonnell
Elementary Education

Shannon McDonough
Elementary Education

Mark R McEachern
Criminal Justice

Jennifer S McGarry
Elementary Education

The Class Of 1994

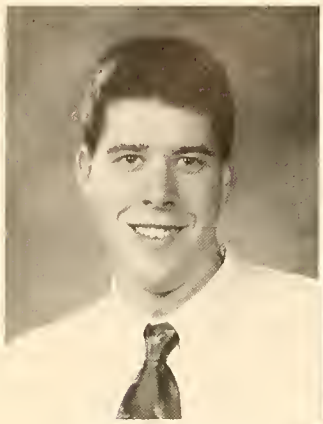

Kieran F McGee
Criminal Justice

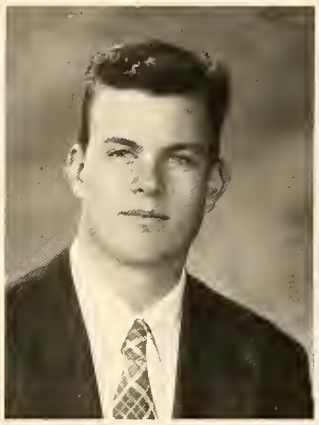

Jeffrey McInnes
Business Management

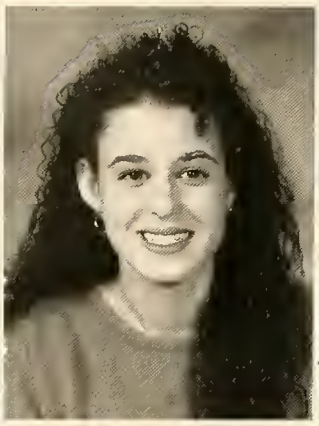

Donna L McLain
Political Science

Karen E McManus
Political Science

Donna M McNamara
Criminal Justice

Susan F Meagher
Movement Science

Lindsay Megaffin
Elementary Education

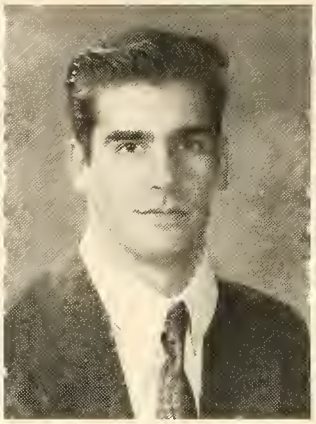

David J Menard
History

Christine A Menec
Business Management

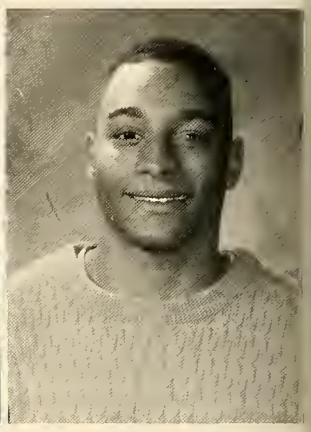

Ronald C Merkman Jr
Psychology

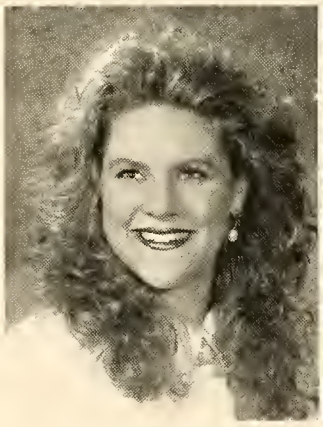

Kelley Merritt
Psychology

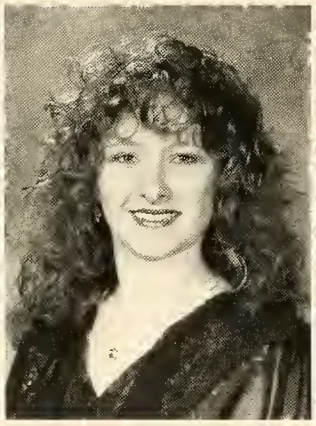

Christine E Milecki
Business Management

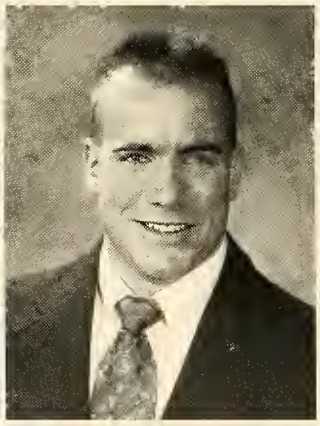

Joseph C Miller
Business Management

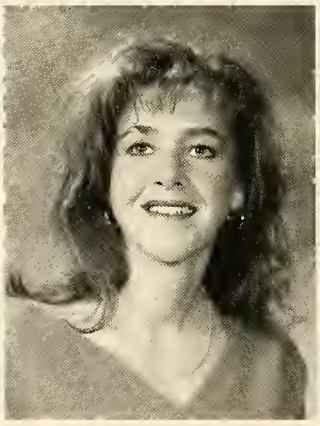

Lynn P Miller
Criminal Justice

Shawn G Mitchell
Business Management

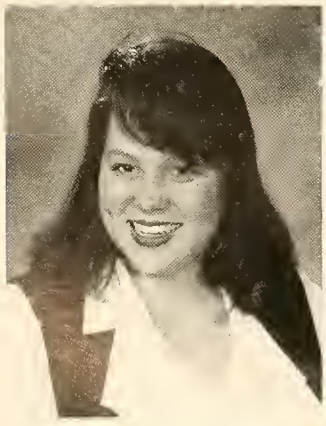

Christina M Molinari
Biology

Michael T Molleur
Criminal Justice

Kelly J Monahan
Elementary Education

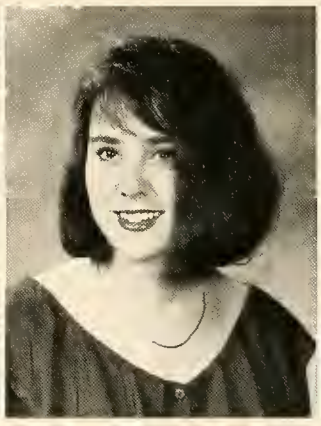

Judith M Montolio
Criminal Justice

Maegen N Moore
Mass Communication

Kelly A Moran
Business Management

Susan K Morgan
Mass Communication

Allison L Morse
Computer Science

Charles K Morse
Criminal Justice

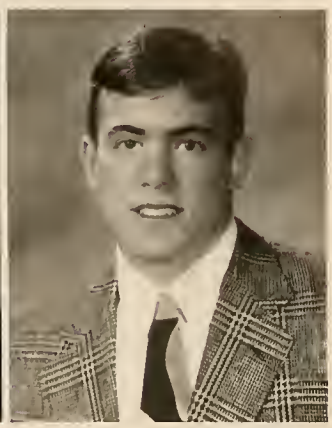

Robert Morse
Sociology

Charlene C Mottau
Movement Science

Alease L Mullen
Regional Planning

Deirdra A Mulligan
Special Education

Kerry M Murphy
Elementary Education

Kristina J Murphy
Mass Communication

Patricia A Murphy
Liberal Arts

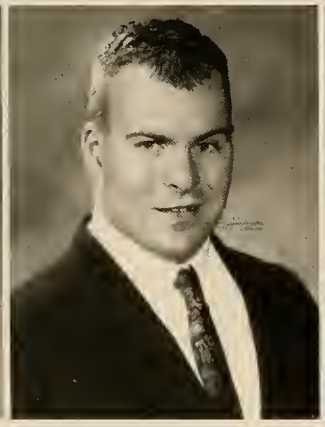

Sean Murphy
Criminal Justice

Jill J Murray
Criminal Justice

Joy A Nardone
Criminal Justice

Chad M Nentwig
Mass Communication

Michael R Nelson
Regional Planning

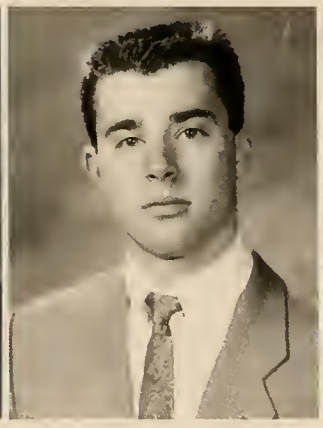

Michael J Nestor
Biology

John F Nigri III
History

David A Noonan
Criminal Justice

Lisa A Nordblom
Elementary Education

The Class Of 1994

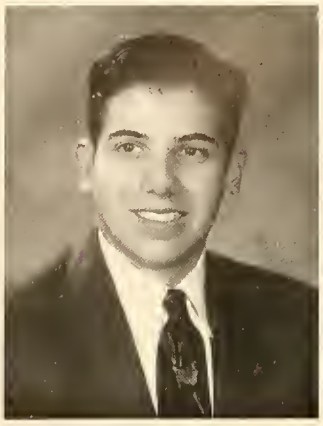

Corey S Norris
Regional Planning

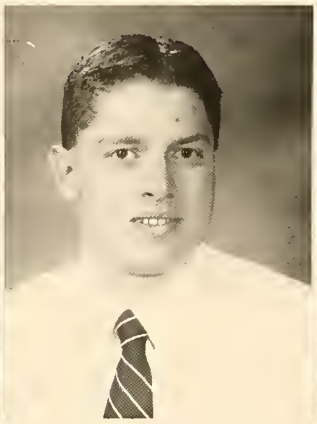

Keith A Norton
Criminal Justice

Christine J Nowacki
Elementary Education

Christopher K Noyes Jr
Criminal Justice

Scott J Nozik
Elementary Education

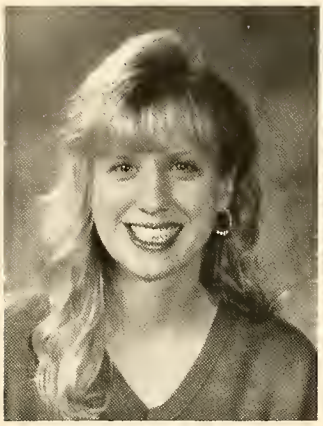

Jennifer M O'Brien
Liberal Arts

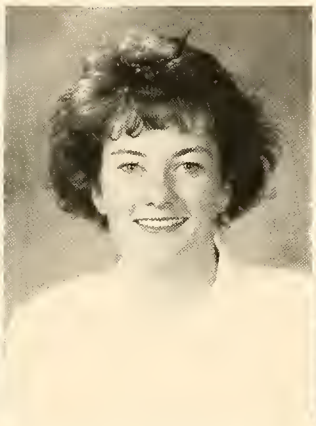

Kerry A O'Donnell
Elementary Education

Laura A O'Donnell
Business Management

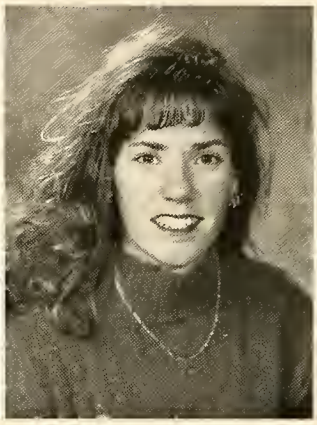

Kerin M O'Grady
Movement Science

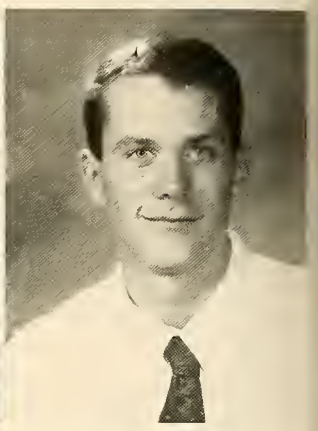

Kevin F O'Grady Jr
Criminal Justice

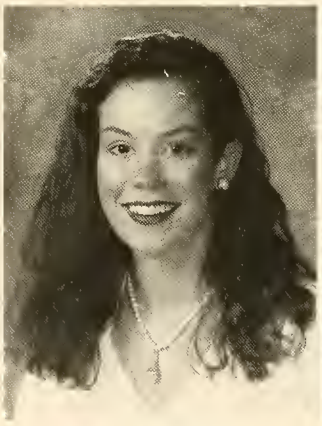

Jennifer O'Keefe
Elementary Education

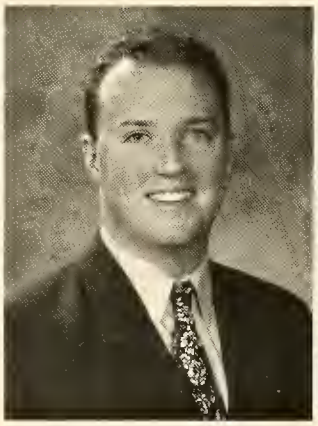

Thomas G O'Leary Jr
Mass Communication

Kelly M O'Neill
Mass Communication

Ann Marie O'Rourke
Mass Communication

Christine R O'Rourke
Elementary Education

Deborah A O'Toole
Criminal Justice

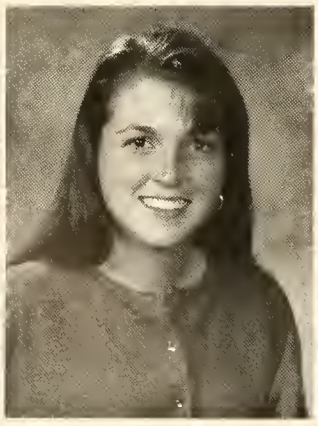

Nancy L Olson
Business Management

Lisa M Paone
Elementary Education

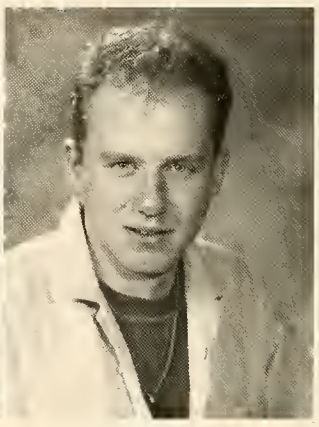

Eric A Paquin
Criminal Justice

Robin Parttila
Business Management

Lynn T Pasterczyk
Biology

Rachael Patrick
Sociology

Kelly A Payne
Psychology

Christopher C Payton
Criminal Justice

Tamar I Payton
Business Management

Jennifer A Peck
Movement Science

Helen J Pedro
Business Management

Kelly A Pellegrino
Business Management

Leslie J Pelletier
Business Management

Anne H Peltier
Elementary Education

Kevin M Perry
Criminal Justice

Michelle L Peters
Psychology

Timothy J Peters
Mass Communication

Tanya L Picking
Biology

David A Pisano Jr
Mass Communication

Carolyn M Pizura
Art

Lori-Ann Pizzi
Elementary Education

Daniel P Poplawski
Criminal Justice

William L Powell
Business Management

Christopher J Powers
Criminal Justice

The Class Of 1994

Norelle A Powers
Business Management

Stephanie E Powers
Criminal Justice

Karen A Pray
Elementary Education

Mark S Prevett
Criminal Justice

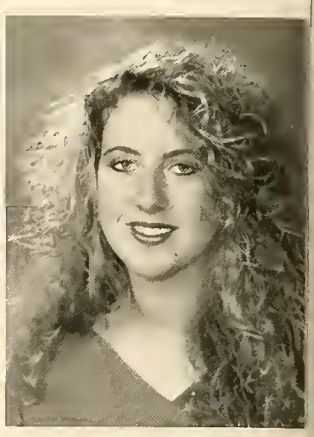

Michelle A Price
Business Management

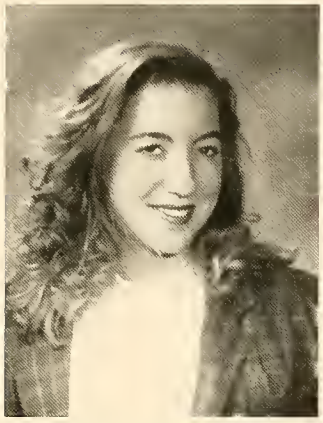

Kara L Provost
Elementary Education

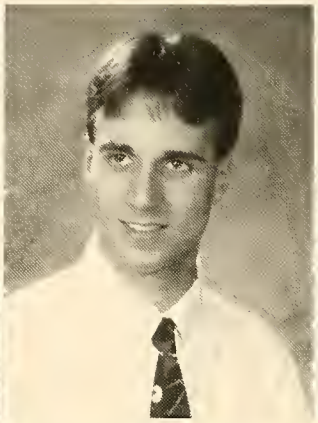

William J Quesnel
Business Management

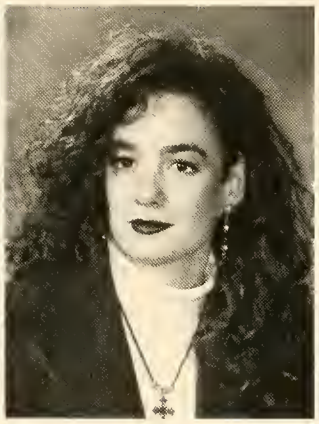

Natalie P Ramirez
Business Management

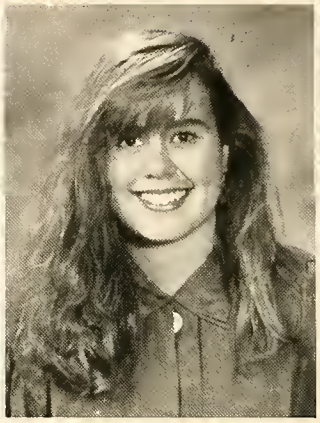

Ruth A Rankin
Psychology

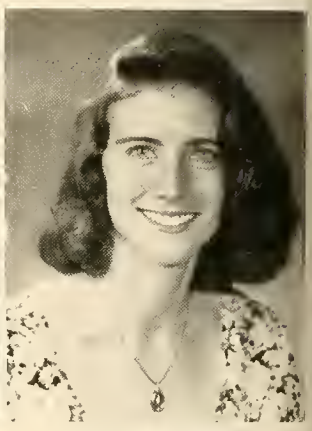

Tanya L Rekowski
Liberal Arts

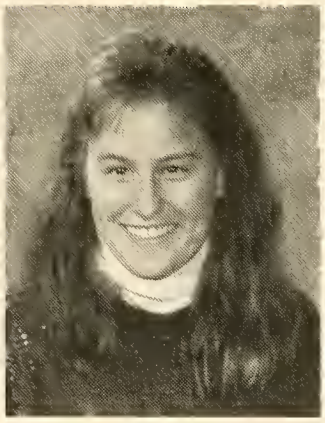

Claudine M Rice
Elementary Education

Donajene D Rice
Business Management

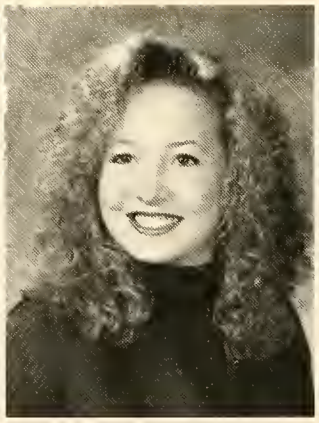

Pamela J Richard
Business Management

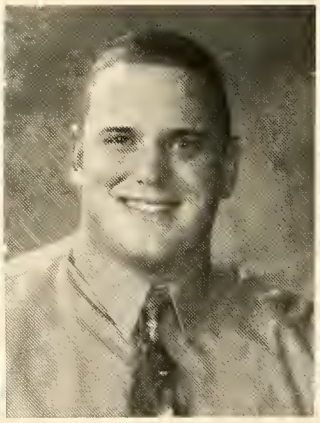

Scott A Richard
Criminal Justice

Kim E Richards
Mass Communications

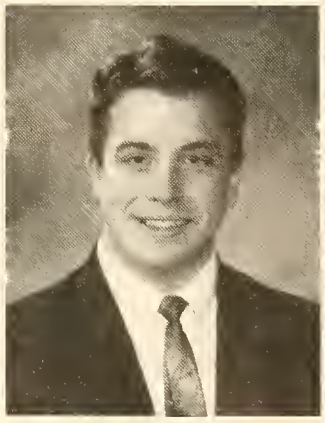

Gregory E Richardson
Criminal Justice

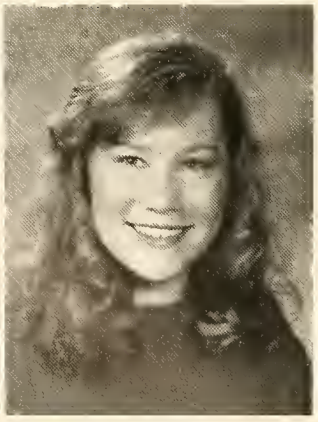

Heidi R Rickman
Elementary Education

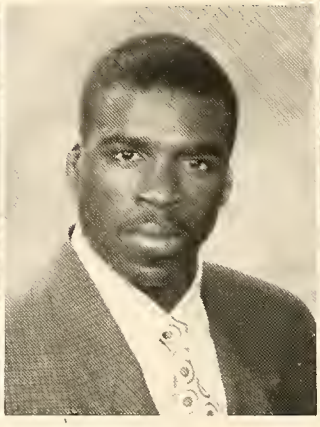

Richard Riley
Business Management

Adrienne P Ring
Business Management

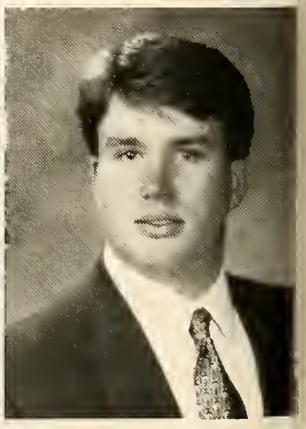

William S Robbins III
Business Management

Sylvia Robello
Art

Scott M Robicheau
Criminal Justice

Benjamin F Robinson
Movement Science

John D Robinson
Movement Science

Kerry A Robinson
Criminal Justice

Michael W. Roblinski
Sociology

Tricia M Rocco
Mass Communication

Renee M Rocheford
History

Kathleen M Rodrique
Sociology

Anthony Rondinelli
Business Management

Holzman Ross
Regional Planning

Scott A Ross
English

Richard P Rossignol
Business Management

Keely A Rourke
Criminal Justice

Jennifer A Rubin
Special Education

Vandy S Rudkin
Business Management

Renee L Rutana
Art

Melissa Ryan
Regional Planning

Stepan Sahagian
Special Education

Laurie Ann Salier
Mass Communication

The Class Of 1994

Jennifer R Salmon
Political Science

Kristopher B Salt
Criminal Justice

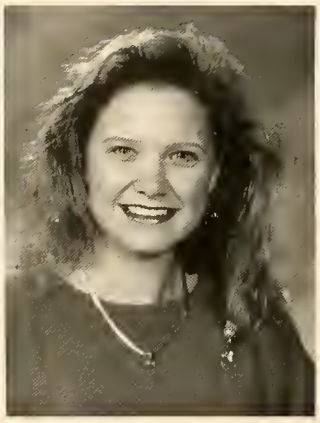

Tammy M Sanborn
Biology

Carol A Sandberg
Mass Communication

Ellicia M Santangelo
Elementary Education

Andrew J Scafidi
Criminal Justice

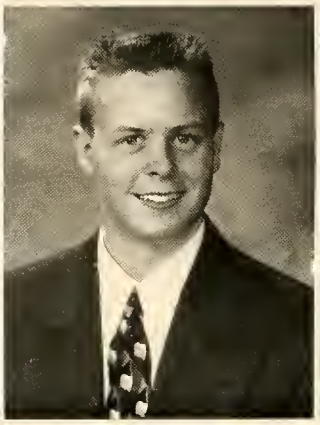

Michael J Scanlon
Criminal Justice

Robyn L Schermerhorn
Elementary Education

Maureen A Schoolcraft
Elementary Education

Kristin L Schouler
Mass Communication

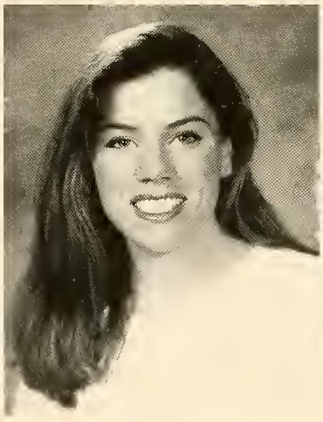

Erin E Schwamb
Sociology

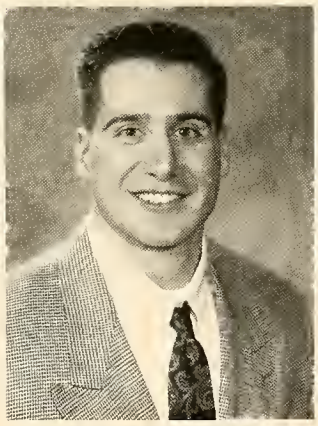

Francesco G Scola
Criminal Justice

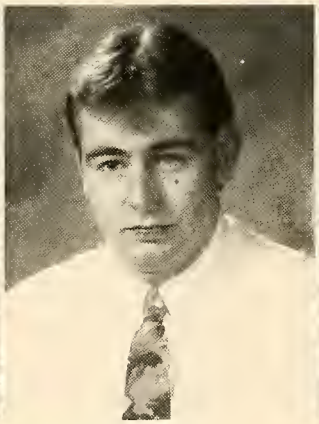

Derek N Scott
Business Management

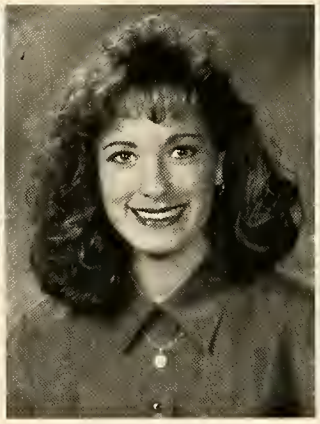

Laura A Scutt
Math

David M Sheehan
Business Management

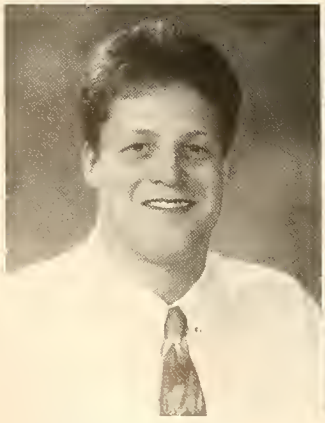

Ray A Sherbourne
Criminal Justice

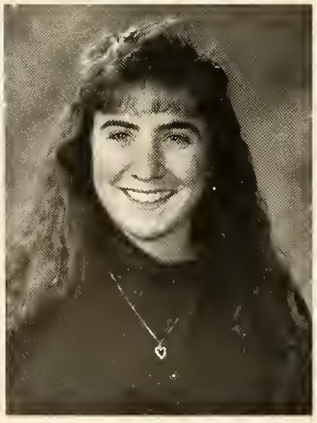

Serena M Shorter
Art

Dawn M Shull
Psychology

Jay K Silvi
Mass Communication

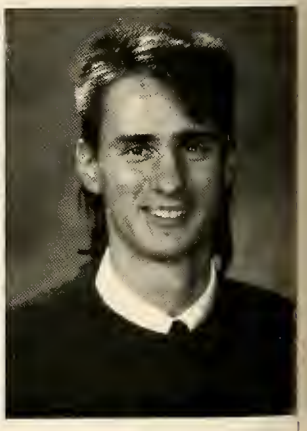

Jonathan M Simpson
Regional Planning

Jeffrey A Sitnik
Math

Harry G Small III
Computer Information

Scott P Smith
Criminal Justice

Shawn P Smith
Criminal Justice

Carolyn Sokol
Biology

Stephanie Spicuzza
Business Management

Jamie L Springer
Regional Planning

Sandra M Squeri
Special Education

Jill A St. John
Criminal Justice

Tina M Stagliano
Elementary Education

Kenneth Stapleton
Mass Communication

Heather A Stec
Psychology

Christopher M Stern
Business Management

Robert E Stork II
Criminal Justice

Brian E Story
Criminal Justice

Steven E Stromwall
Psychology

Brian S Sullivan
Criminal Justice

Tara L Sullivan
Art

Nicole J Swanson
Political Science

Daniel W Szenda
Economics

The Class Of 1994

Marisa A Talbot
Business Management

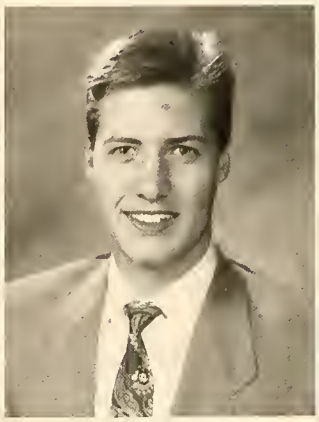

David M Taylor
Criminal Justice

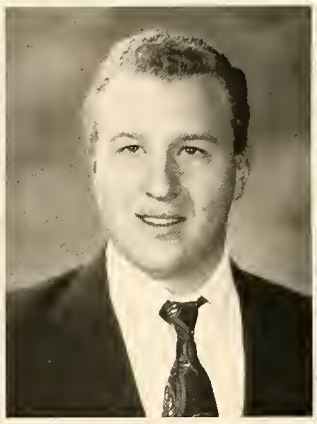

Christopher Teachout
Criminal Justice

Wendy A Theroux
Psychology

Kimberly A Thompson
Mass Comunications

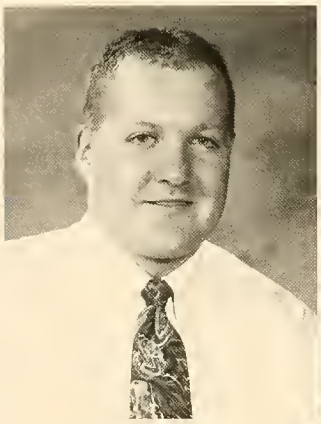

Scott D Thompson
Criminal Justice

Jennifer A Thorington
English

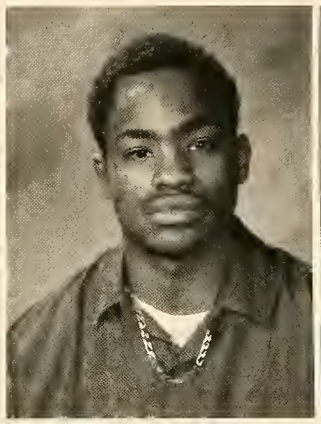

Reginald A Timmons
Sociology

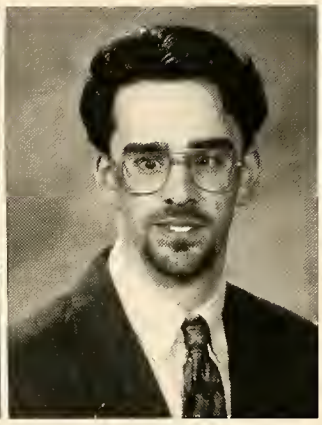

Jeffrey D Timperi
Music

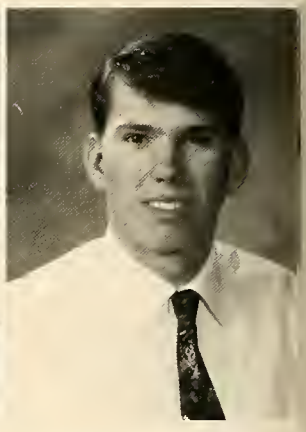

Stanley D Tkaczek
Business Management

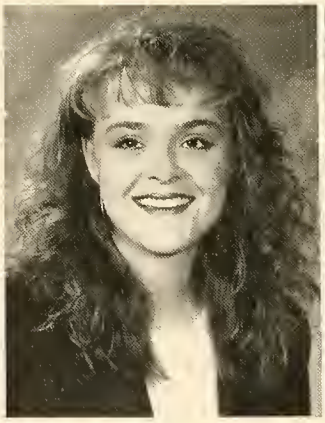

Karen A Tracy
Mass Communication

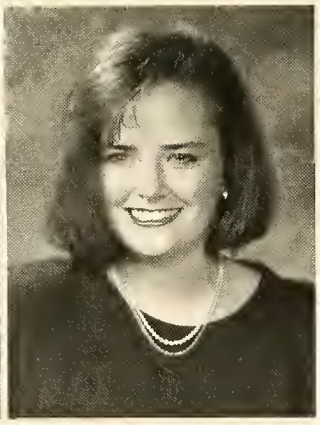

Rebecca E Triggs
Special Education

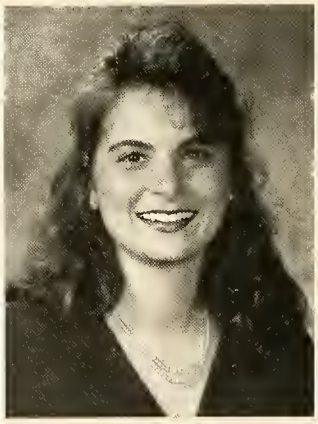

Jennifer M Trombert
Movement Science

Michelle A Truchanowicz
Mass Communication

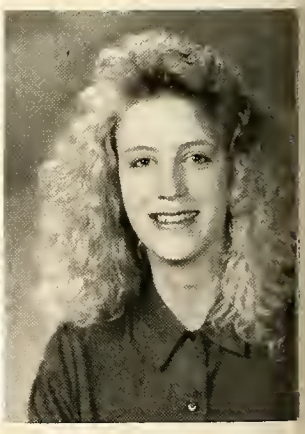

Greta L Trulson
Math

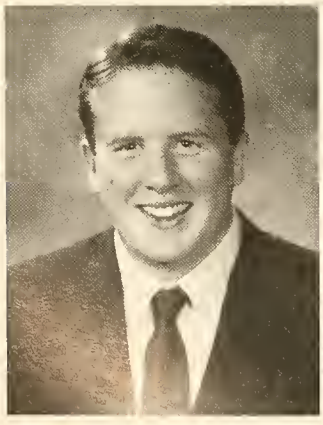

Michael J Tuohey III
Criminal Justice

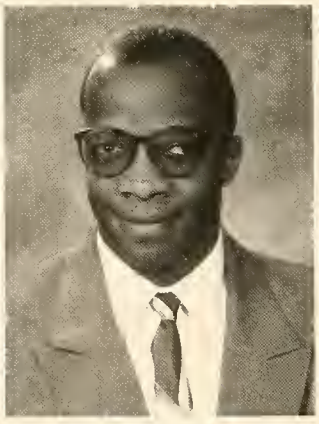

Dexter R Turner
Psychology

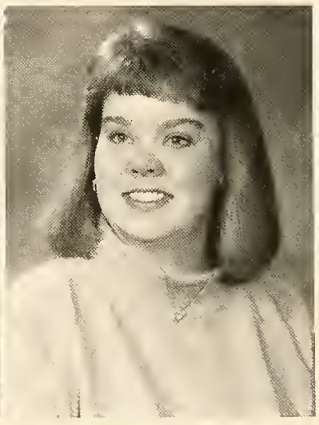

Susan M Tyrie
Sociology

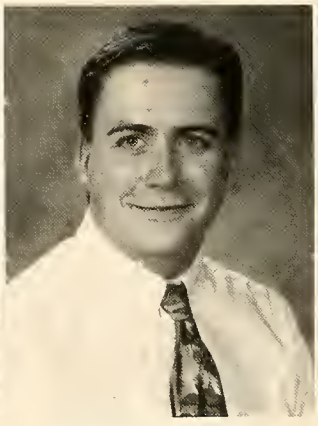

Steven W Ullo
Criminal Justice

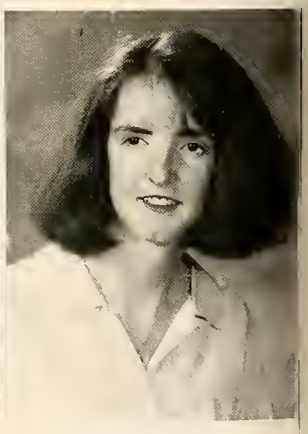

Jennifer C Vicini
English

Michael J. Villanova
Political Science

Amy E Viscomi
Movement Science

Dena Vitale
Criminal Justice

Richard Vittum
Movement Science

David Wainwright
Criminal Justice

Lisa L Walker
Business Management

Kerry A Wallace
Elementary Education

Kathleen Walsh
Business Management

Sheila A Walsh
Elementary Education

William P Walsh
Business Management

Matthew Ward
Mass Communication

Kimberly A Webb
Art

Jennifer S Weinerman
Business Management

Ellen F Weiss
Movement Science

Michael B Welch
Business Management

Emma A Wellman
Elementary Education

Joshua Weglin
Psychology

Eric R Weston
Business Management

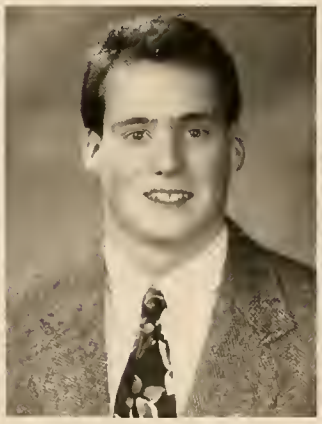

Matthew E Whalen
Business Management

Todd S Whipple
Criminal Justice

The Class Of 1994

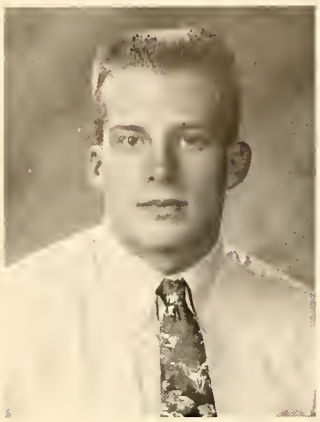

Keith E Whitcher
Business Management

Sarah E White
Special Education

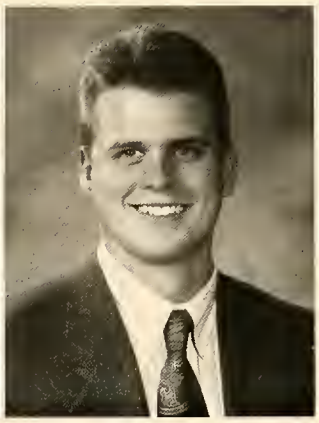

Sean M White
Criminal Justice

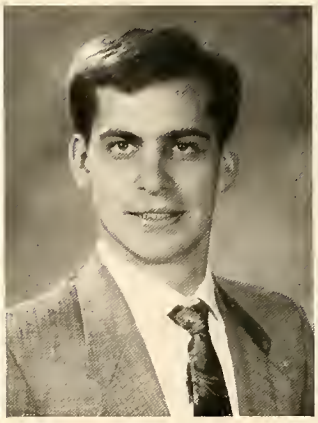

Matthew E Whitman
Regional Planning

Carrie Ann Wilcox
Mass Communication

Jessica R Will
Sociology

Suzanne M Williamson
Mass Communication

Rodney Wilson
Criminal Justice

Robert Wresien
Movement Science

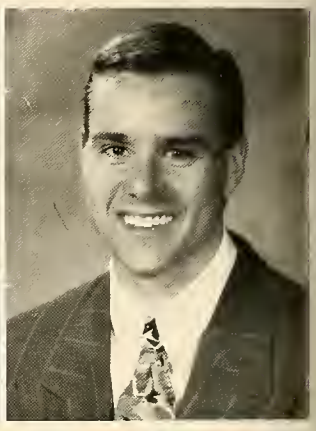

Jeffory S Wright
Psychology

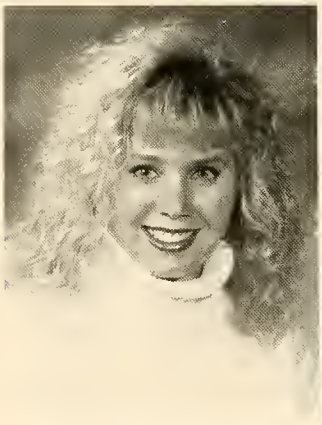

Christina A Wyman
Criminal Justice

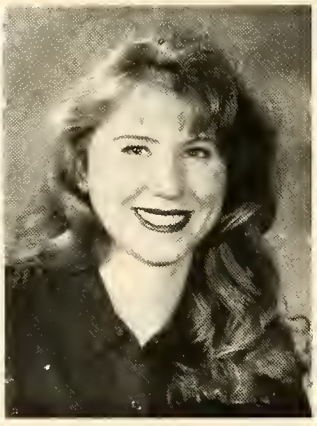

Laura E Yeager
Mass Communication

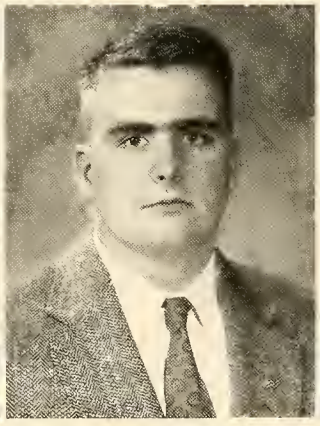

Brendan M Young
Criminal Justice

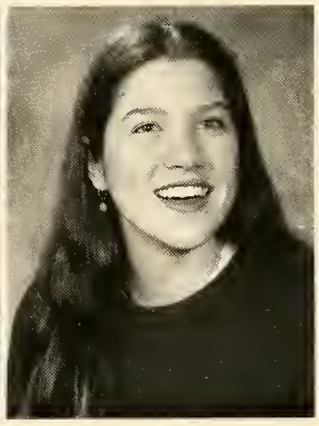

Rachel A Yurcish
Art

Scott A Ziter
Criminal Justice

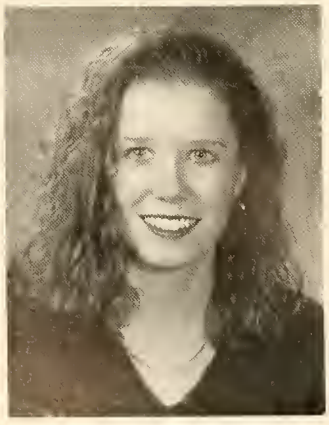

Elizabeth A Zuffante
Psychology

Photo submitted after photo deadline.

Kimberly Hurley
Mass Communications

Marcie Young
Mass Communications

Seniors Without Photos

Karen E Acheson
Psychology
Nancy J Allen
Elementary Education
Caren S Alpert
Psychology
Christopher J Anderson
Business Management
Travis M Anderson
Mass Communications
Michael P Angello
Criminal Justice
Ronny Authier
Criminal Justice
Charles D Aycock
Math
Tania L Ayer
Mass Communication
Cristina M Bachetti
Elementary Education
Aliza M Baillargeon
Elementary Education
Fred F Balbino
Criminal Justice
Michelle M Ballard
Biology
Denise M Baran
Mass Communication
Julie E Barber
Elementary Education
Jennifer A Bastien
Criminal Justice
Daniel J Bavosi
Criminal Justice
Jeffrey M Beaudin
Criminal Justice
Kimberlee S Beck
History
Kimberly A Bennett
Math
Todd A Bennett
Movement Science
Jennifer L Berneche
English
Mark W Biagini
Psychology
Edward M Biasi
Business Management
Christine J Bielak
Computer Science
John E Bielak
Computer Information Systems
Leone Bilotta
Music
Amy E Binding
Elementary Education
Denise L Bissonnette
Elementary Education
Kalil S Boghdan
Criminal Justice
Paul J Bongiovanni
Criminal Justice
Jennifer A Boucher
Elementary Education
Thomas M Boudreau
Criminal Justice
Tammy A Bourgoyne
Liberal Arts
Terri D Boyden
Computer Information System
Brian E Boyer
Business Management
Amy E Boyington
Movement Science
Mark W Branco
Music
David M Brazao
Criminal Justice
William F Brisebois Jr
Criminal Justice
Paul A Brown
Criminal Justice
Shemeka D Browne
Business Management
Jay M Brunetta
Mass Communication
Daryl R Buley
Biology
Jason F Burke
Computer Science
Thomas J Burke
Business Management
Stephen T Burnham Jr
History
Robert V Burns
Criminal Justice
Walter A Bush Jr
Criminal Justice
Theresa A Bussolari
Psychology
Kim A Callahan
Elementary Education
Matthew J Cardullo
Business Management
James W Carlin Jr.
Business Management
Kimberly J Carling
Mass Communication
Jason Carlson
Movement Science
Michael J Carney
History

Stephanie M Carroll
Criminal Justice
Linda L Carter-Bean
Psychology
David P Caspole
Mass Communication
Darcy A Ceccarelli
Movement Science
Karen Chechette
Elementary Education
Joanne M Ciborowski
Mass Communication
Dawn Cincotta
Criminal Justice
Aaron S Clark
Computer Science
Matthew W Cole
Mass Communication
Shaun Cole
Criminal Justice
Joseph T Collins
English
Timothy M Collins
Business Management
Colin P Connelly
Psychology
James C Cowhey
History
Michelle T Cox
Psychology
Erin S Cullinane
Elementary Education
Joseph L Culver
Criminal Justice
Peter Cyr
Psychology
Michael Dafonseca
Elementary Education
James L Danio
Movement Science
Lisa A Darlington
Elementary Education
Tammy R Dawkins
Elementary Education
Jennifer A Dean
Elementary Education
Theresa S Delaney
English
Amber B Della Giustina
History
Daniel A Dematos Jr.
History
Robert P Demusis Jr.
Criminal Justice
Tammie DePonte
Criminal Justice
Melissa A Desjardins
Criminal Justice
Todd G Desroches
Business Management
Robert J Dicesare Jr
Regional Planning
Joan A Diliberto
Elementary Education
Amy K Dlugosz
Sociology
William T Donahue
Economics
Michelle M Downing
Movement Science
Craig E Dumas
Business Management
Karen C Duval-Laflamme
Mass Communications
Christopher A Dziedzic
Criminal Justice
Jessica A Evans
Special Education
Krista M Falcione
Political Science
Peter J Faridoni
English
Maria Del Farina
Business Management
Tasha A Faulkner
Business Management
Sara L Feeney
Business Management
Celeste M Femia
Movement Science
Peter M Ferraro
Business Management
Rosemary Fitzgerald
Computer Information System
Robert P Forrest
Business Management
Eric E Franco
Psychology
Gina L Frasco
Elementary Education
Kimberley S Ford
Liberal Arts
Holly A Fredette
Criminal Justice
Christopher P Galante
Criminal Justice
Charles M Galarneau
Criminal Justice
Tracey M Galea
Art
Steven M Gamelli
Business Management

Maria Garcia
Criminal Justice
Todd R Gaudet
Regional Planning
John G Gaudette
Criminal Justice
Nicholas A Georgeadis
Political Science
Michael L Gillette
Criminal Justice
Michelle L Golinski
English
Victor G Gomes
Regional Planning
Craig S Goodrich
Criminal Justice
Jonathan D Goodwin
Criminal Justice
Kathleen M Gowdy
Economics
Michael A Grace
Criminal Justice
Teresa S Grazis
Sociology
Sean P Grealis
Business Management
Leila E Habib-Rivera
Elementary Education
Lisa M Hall
Mass Communication
Peters D Harrington
Criminal Justice
Tracy A Harris
Sociology
Jana K Hart
Elementary Education
Everett R Hawn
Mass Communication
Joseph J Hayes
Business Management
Amy Herring
Elementary Education
Jeffrey D Hicks
Political Science
Jason J Hiersche
Criminal Justice
Brian D Hill
Criminal Justice
Joan L Hill
History
Ross H Holzman
Regional Planning
Cynthia E Hopkins
Mass Communications
Kimberly A Hurley
Mass Communications
Andrew E Iglesias
Computer Science
Brian D Ingham
Criminal Justice
Tracy A Jasmin
Elementary Education
William O Jenkins
History
Jose M Jeronimo
Business Management
Stephen D Jewell
Mass Communication
James M Johnson
Music
John H Joyce
Business Management
Diane A Kalil
Elementary Education
William R Kalisz
Movement Science
Lisa L Kasiski
Business Management
Yvonne L Kasparian
Psychology
Brian A Keaney
Business Management
Laurie A Kieszek
Elementary Education
Tricia A Kilcoyne
Business Management
Bonnie L King
Biology
Jeffrey J King
Movement Science
Gene M Kingsley
Criminal Justice
Bonnie S Kinley
Criminal Justice
Geoffrey R Kipnes
Criminal Justice
Kevin P Kitchen
Movement Science
Heather A Kline
Elementary Education
Walter T Komorowski
Music
Glen E Kotfila
Business Management
Valerie J Labine
Art
Keith A LaFleur
Movement Science
Rhonda L LaFreniere
Elementary Education
Dean N Lambert
Business Management

Andrea R Landry
Elementary Education
Eric D Laroche
Criminal Justice
Carey L Leckie
Movement Science
Naomi J Lefever
Movement Science
Nathan Lemieux-Hardwick
Mass Communication
Stephen J Leneau
Computer Science
Christine M Lenegan
Criminal Justice
Kristen L Lenfest
Sociology
Christopher A Lester
Business Management
Denise R Letendre
Psychology
Venzina C Liquori
Art
Jennifer Macaluso
Criminal Justice
Thomas A Macchi
Criminal Justice
Stephen M Macek
General Science
Jack T MacKay
English
Kevin J MacKenzie
Art
Christopher M MacKinaw
Criminal Justice
Michael R Maher
Art
David P Mahoney
Criminal Justice
Matthew J Malmborg
Economics
Susan A Manewich
Psychology
Raymond P Manos
Criminal Justice
Denise M Martin
Computer Information Systems
Ralph J Martin
Computer Information Systems
Tracy A Martino
Music
Lori A Marzilli
Psychology
Barbara A Mastrangelo
Elemetary Education
Gilbert A May
Sociology
Stephen R McCarthy
Political Science
Jill A McCune
Elementary Education
Thomas M McHugh
Criminal Justice
Kerry J McIsaac
Business Management
Laurie McKay
English
Heidi L McLear
Liberal Arts
Donald J McNaught
Business Management
David M Mendrala
History
Leslie L Messier
Art
Janet M Michaud
Psychology
Cristina M Milano
Elementary Education
Sarah Mochak
Special Education
Christine L Moes
Psychology
Paul C Mole
Business Management
John D Monsam
Political Science
Theresa D Moore
Business Management
Peter M Moran Jr
History
Jason F Moriarty
Criminal Justice
Kerri A Moriarty
Economics
Deborah A Morse
Psychology
Susan M Mulry
Elementary Education
Terence P Murphy
Criminal Justice
Karen A Murray
Psychology
Suzanne M Neal
Biology
Michael S Neilon
Business Management
Daniel J Neuner
Psychology
John G Neveux
Criminal Justice
Jeffrey M Nickerson
Business Management

Diane M Nisbet
Special Education
Curtis L Norton
Economics
James R O'Connell
Movement Science
James M O'Connell
Criminal Justice
Thomas M O'Connor
Criminal Justice
David S O'Neil
Music
Patricia M O'Neill
Elementary Education
Thomas P O'Sullivan
Criminal Justice
Marchelle A Oates
Business Management
Henry Ofori
Liberal Arts
Toyua M Oglesby-Sims
Mass Communication
Kerrie L Oliveira
Mass Communications
Amy K Olsen
Elementary Education
Hollie S Olson
Biology
Bernard F Opitz III
Music
Matthew K Ostrom
Mass Communications
Corey T Pacheck
Criminal Justice
Robin Panttila
Business Management
Daniel M Paolina
Art
Heather M Paton
Art
Kristy L Pawlikowski
Biology
Michelle D Pelland
Elementary Education
Jennifer M Penik
English
David B Percy
Business Management
Stephen K Phillips
Sociology
Kristina C Pho
Elementary Education
Michael T Pickett
Criminal Justice
Alan G Pierce
Mass Communication
Thomas A Pierce
Business Management
Maryann D Pilat
Liberal Arts
Cheryl A Pisano
Elementary Education
Jerome M Pitoniak
Criminal Justice
Michael C Pittman
Business Management
Kimberly D Pomeroy
Psychology
Amy M Poulin
English
Kevin K Prefontaine
Business Management
Paul J Prentiss
Criminal Justice
Evan J Proulx
Movement Science
Justin L Proulx
Criminal Justice
John A Pupek
Criminal Justice
Jennifer Quigley
Math
Matthew J Reardon
English
Shaun P Regan
History
Scott A Rheaume
Business Management
Kimberly M Rhodes
Criminal Justice
Kristen M Ricardi
Mass Communication
Jeffrey L Rines
Liberal Arts
Hoah Ritzen
Music
Ronald M Robichaud
Criminal Justice
Jeffrey M Robillard
Computer Information Systems
Tamara A Rocca
Business Management
David Rodriquez
Psychology
Joseph J Ronca
Business Management
Gregory W Rossow
Criminal Justice
Jamelia M Sam
Liberal Arts
Michelle S Sawyer
Art

Hillary L Scanlan
Elementary Education
Kerrin M Schmidt
Elementary Education
Jennifer A Scott
Business Management
Lisa A Shea
English
Tracey L Sitek
Political Science
Stacy A Skrable
Psychology
Suzanne E Sloboda
Special Education
Gregory M Smith
Criminal Justice
Sean P Sommers
Art
Emily E Spooner
Psychology
Lesley A Sporbert
Special Education
Angela L Starbird
Criminal Justice
Scott C Stevens
Criminal Justice
Robert F Stevens
Biology
Krista J Steward
Biology
Deborah A Stone
Mass Communication
Denise M Strakose
Criminal Justice
Tristan L Sullivan
Music
Sharon M Sulzycki
Biology
Gregory J Superneau
Economics
Matthew M Sylvia
Criminal Justice
Christopher J Tarvit
Spanish
Jennifer E Thackeray
Psychology
Jeffrey W Thayer
Biology
Troy A Thomas
Criminal Justice
Keith R Thomason
Criminal Justice
Carmen N Tirado
Psychology
Karen M Tofteroo
Music
Karyn R Tremblay
Regional Planning
Michelle A Trial
Elementary Education
Henry L Troy
Sociology
Heidi A Trudeau
Elementary Education
Christopher Unczur
Music
Andrew Uniacke
Mass Communication
Karen A Urbanski
Business Management
Darlene G Utzinger
Psychology
Craig R Vallee
Art
James M Votzakis
Criminal Justice
Robyn L Wainwright
Economics
Christine M Waite
Mass Communication
Tara L Walsh
Computer Science
Todd M Warren
Criminal Justice
Paul R Welsh
Criminal Justice
Michael J West
Mass Communication
Jeffrey S White
Art
Gregory T White
English
Sharon J Whitman
Elementary Education
Teresa B Wild
Business Management
Heather L Wilder
Psychology
Robert P Williams
Criminal Justice
Timothy J Willingham
Computer Information Systems
Shawm M Willis
Criminal Justice
Marcie Young
Mass Communication

SENIOR WEEK AWARDS

Senior Appreciation
Award

SENIOR WEEK

AWARDS

SENIOR WEEK

SENIOR WEEK

SENIOR WEEK

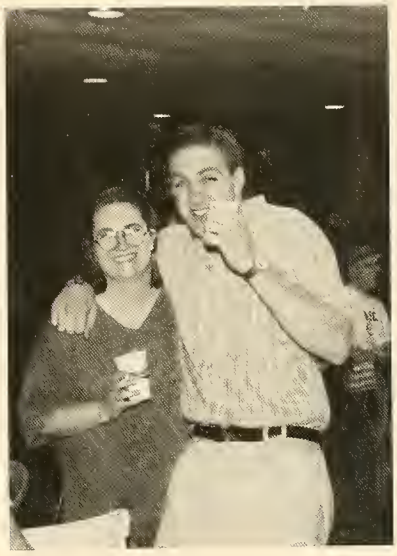

BOB SCHAFFER
"Mr.
mon Sez"
Go
for it!

GRADUATION

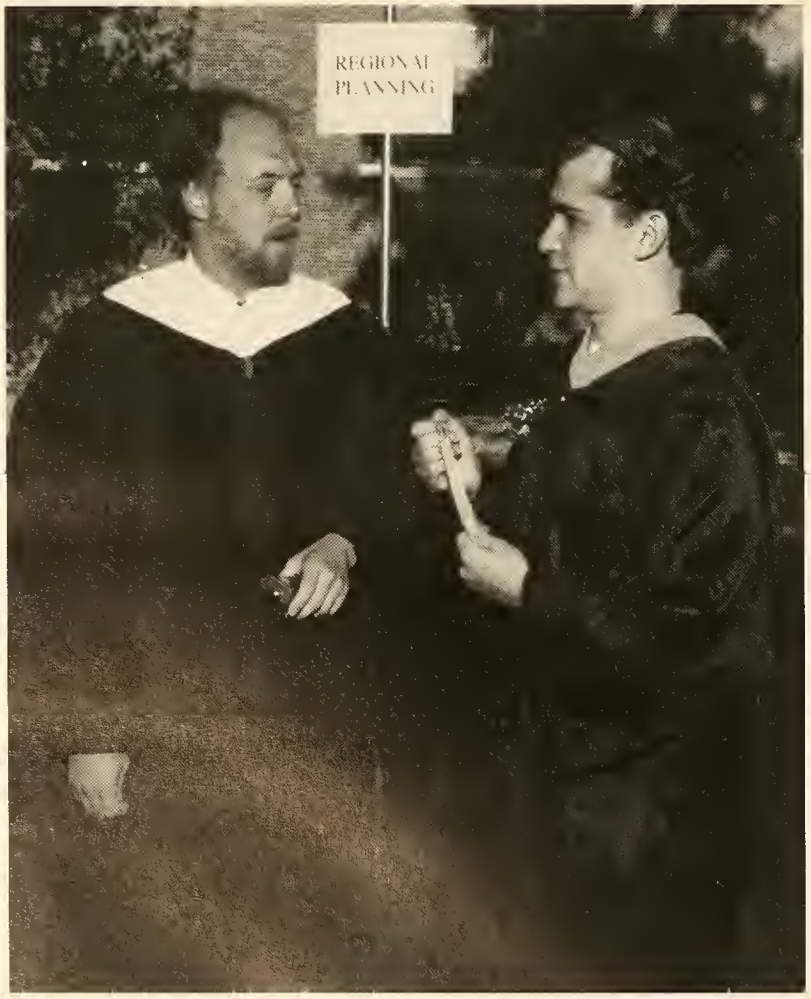

GRADUATION

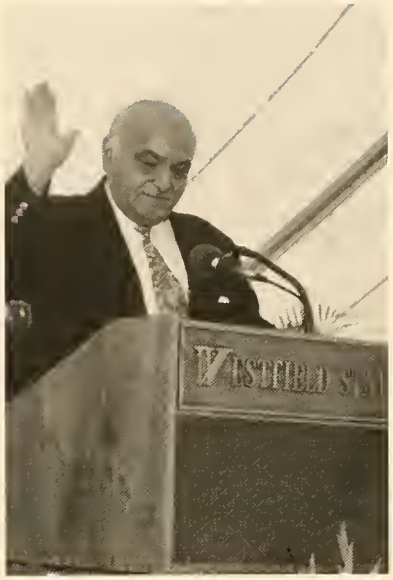

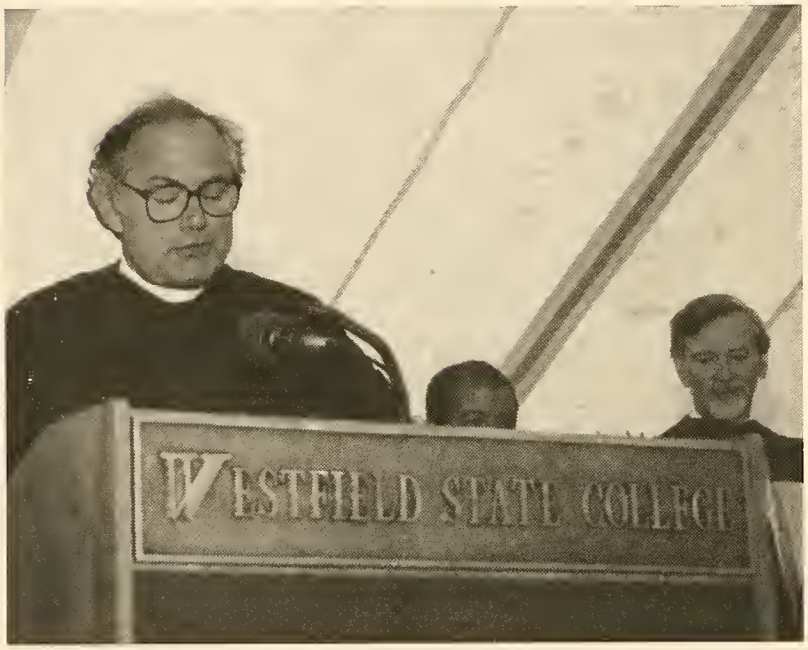

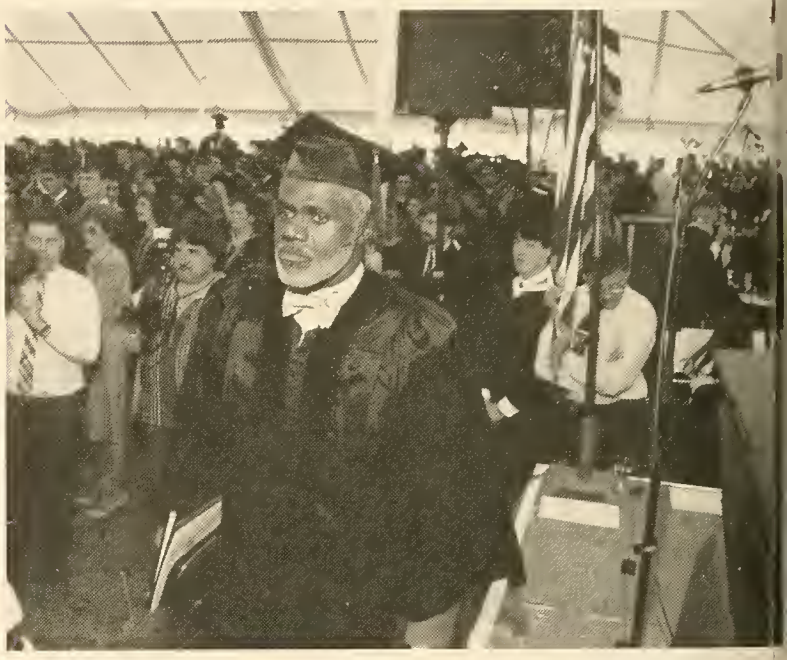

WESTFIELD ST

GRADUATION

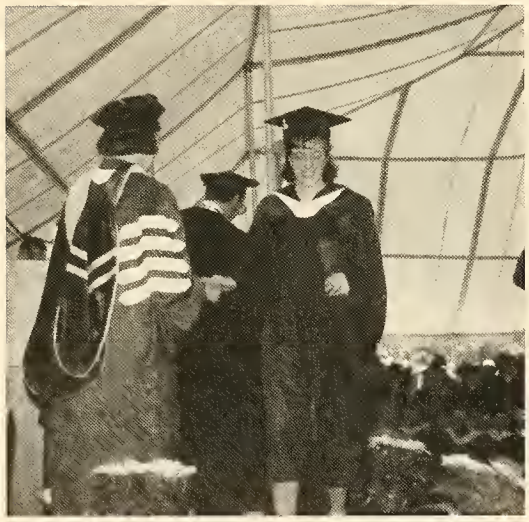

GRADUATION

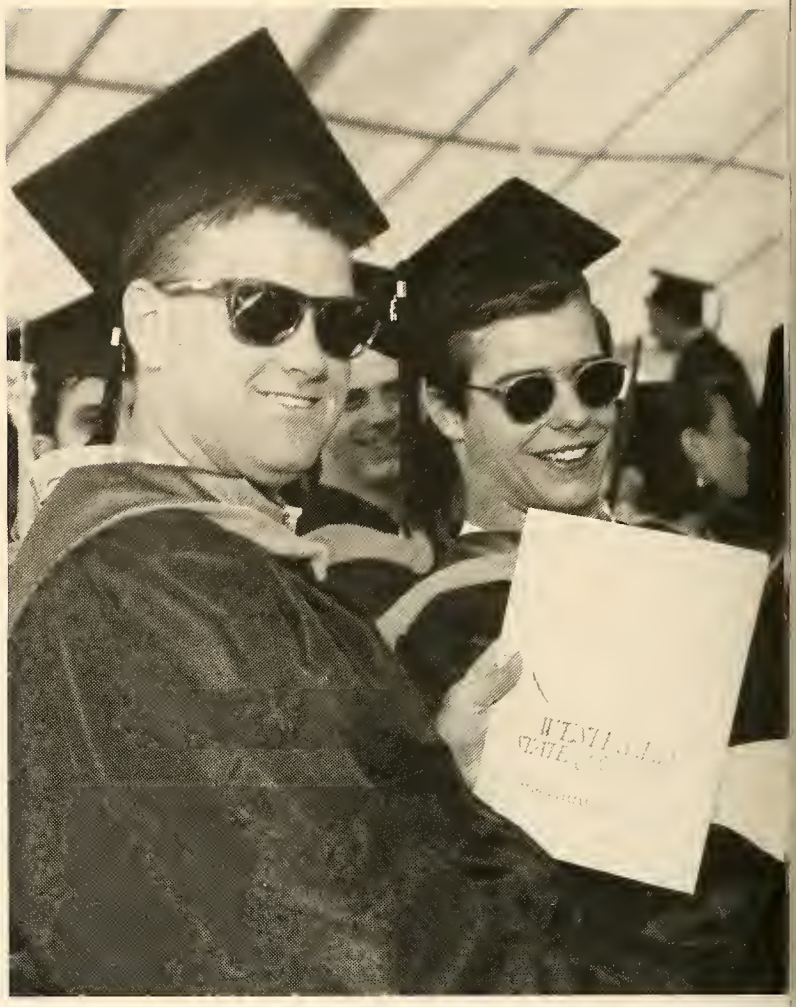

THANK-YOU
MOM and DAD!
I LOVE YOU!

GRADUATION

Senior Directory

Acheson, Karen E
21 Chapin Cir
Ludlow, MA 01056-2447

Alexopoulos, John C
PO Box 1022 11 Maple S
Westfield, MA 01086-1022

Allain, Cheryl L
57 Custer St
Brockton, MA 02401-6121

Alpert, Caren S
PO Box 98
Sunderland, MA 01375-

Ambrose, Michele F
263 Bowdoin St
Winthrop, MA 02152-1734

Andersen, Travis M
5 Crown St Apt 1
Worcester, MA 01609-

Anderson, Holly R
84 Neck Rd
Mattapoisett, MA 02739-

Angello, Michael P
22 Darlene Ave
Pittsfield, MA 01201-7244

Arnold, Christopher M
128 Boles Rd
Marshfield, MA 02050-1766

Arpante, Lisa A
46 Baldwin Ave
Pittsfield, MA 01201-3803

Arsenault, James M
25 Regent Rd
Wrentham, MA 02093-1603

Ashley, John S, Jr.
68 Keene Rd
East Freetown, MA 02717-1904

Authier, Ronny
75 Magnolia Ave
Holyoke, MA 01040-3125

Averill, Sonya R
15 Casmir St 2nd floor
Westfield, MA 01086-

Aycock, Charles D
1911 Allen St
Springfield, MA 01118-1821

Ayer, Tania L
54 Charles St
Gardner, MA 01440-3510

Babine, David J
46 Briarwood Rd
Tewksbury, MA 01876-3590

Bachetti, Cristina M
120 River St Apt 12
Palmer, MA 01069-9689

Bacon, Herbert A
36 High St #2
Spencer, MA 01562-1618

Bailey, Michael J
26 Florence Ave
Lowell, MA 01851-3013

Baillargeon, Aliza M
895 Hampshire St
Holyoke, MA 01040-3143

Balbino, Fred F
63 Helene St
Ludlow, MA 01056-3152

Balestracci, Tammy L
12 Allen St
East Freetown, MA 02717-1820

Ballard, Michelle M
39 John Berman Dr
Brockton, MA 02402-2432

Baran, Denise M
57 Coolidge St
Windsor Locks, CT 06096-2734

Barber, Julie E
145 Skyline Dr
South Windsor, CT 06074-1337

Barlow, Karen A
192 Hillside Rd
Westfield, MA 01085-

Barnard, Kevin P
46 K St
Hull, MA 02045-1725

Barone, Kristine B
266 Chapel St
Milford, CT 06460-7922

Barry, Kathleen M
117 Melwood Ave
East Longmeadow, MA
01028-2107

Bastien, Jennifer A
PO Box 627
West Brookfield, MA 01585-0627

Batista, Lisa M
28 Tamarack Cir
Holden, MA 01520-1145

Bavosi, Daniel J
8 Sterling Pl
West Boylston, MA 01583-

Bazin, Cynthia A
371 Central Tpke
Sutton,MA 01590-2325

Beaudin, Jeffrey M
10 Francis Ave
Holyoke, MA 01040-1837

Beck, Kimberlee S
19 Family Ln
Westfield, MA 01085-4456

Bedard, Dawn M
179 Oak St
Indian Orchard, MA 01151-1553

Belden, Juliet M
27 Fredrick St 2nd Fl
Westfield, MA 01085-

Bennett, Randy E
141 Montvale Rd
Woburn, MA 01801-3246

Bennett, Todd A
571 Main St
Wilbraham, MA 01095-1617

Bergevine, Jennifer L
1 Pocahontas Ln
Attleboro, MA 02703-5309

Berneche, Jerilynne
5 Old Farm Cir
Belchertown, MA 01007-9720

Bethel, Keely L
221 South St
Foxboro, MA 02035-2753

Biagini, Mark W
611 Amostown Rd
West Springfield, MA 01089-4369

Bibinski, Jolene A
59 Lakeshore Dr
Spencer, MA 01562-2905

Bielak, Christine J
83B North Blvd
West Springfield, MA 01089-2844

Bielak, John E
PO Box 1374
Westfield, MA 01086-1374

Bierden, Rachel A
10 Mckinley St
Leominster, MA 01453-6805

Bilotta, Leone
142 Cheshire Rd
Pittsfield, MA 01201-1809

Binding, Amy E
16 N Gateway St
Winchester, MA 01890-3941

Bissonnette, Denise L
82 Bonnie Brae Dr
West Springfield, MA 01089-4502

Blais, Evette A
29 Wareham St
Springfield, MA 01108-1304

Bogacz, Michael R
738 Piper Rd
West Springfield, MA 01089-1766

Bongiovanni, Paul J
North Hillside Rd
S Deerfield, MA 01373-

Borges, Cheryl L
3 Unicorn Ave
Stoneham, MA 02180-3025

Boucher, Jennifer A
150 Hillside Rd
Westfield, MA 01085-4144

Boucher, Suzanne M
120 Temple Dr
Methuen, MA 01844-4313

Boudreau, Thomas M
182 Everett Cir
Stoughton, MA 02072-3910

Boulay, Jeannine
2 Emerald Tree Ln
Plymouth, MA 02360-3619

Bousquet, Mark J
245 W Main St
Dudley, MA 01571-5940

Bower, Cara E
738 Piper Rd
West Springfield, MA 01089-1766

Boyden, Terri D
448 Tinkham Rd
Springfield, MA 01129-1940

Boyer, Brian E
130 Ellendale Cir
Springfield, MA 01128-1122

Boyington, Amy E
PO Box 104
Hinsdale, MA 01235-

Bradley, Joseph J.
107 Fair Oak Rd
Springfield, MA 01128-1005

Brady, Thomas J
44 Gay St
Westwood, MA 02090-2513

Brazao, David M
277 Plain St
Norton, MA 02766-2431

Breault, Marc R
57 Mckinley Ave
Ludlow, MA 01056-1727

Bressette, Michelle E
10 Stewart Ave
Monson, MA 01057-1120

Brisebois, William F, Jr.
81 Emerald St.
Gardner, MA 01440-2920

Broderick, Sharon R
12 Brookhaven Rd
Kingston, NH 03848-

Brosnahan, Andrea M
557 Charlton St
Southbridge, MA 01550-1309

Brown, Craig W
79 Oakman St
Turners Falls, MA 01376-2032

Brown, David R
354 Chatman St
Lynn, MA 01902-

Brown, Paul A
93 Charlton St
Oxford, MA 01540-2255

Browne, Shemeka D
307 Granville Rd
Southwick, MA 01077-9724

Brunetta, Jay M
PO Box 101
West Boylston, MA 01583-0101

Bryant, Cherlyn G
230 Tyler St
Springfield, MA 01109-3666

Bryanton, Jean L
7 Upper Church St #212
West Springfield, MA 01089-3188

Budz, Barbara J
4 Maple St
Great Barrington, MA 01230-1126

Bujnowski, Marc J
61 Hadwen Rd
Worcester, MA 01602-2941

Burden, Amy T
28 Frothingham Rd
Worcester, MA 01605-1820

Burke, Amie M
44 Range Ave
Lynn, MA 01904-1567

Burke, Brian E
17 P St
Hull, MA 02045-1629

Burke, Jason F
34 South St
Exeter, NH 03833-

Burke, Thomas J
33 Erin Ln
Ludlow, MA 01056-2235

Burnett, Mark D
PO Box 92
Erving, MA 01344-0092

Burnham, Stephen T, Jr.
67 Westwood Rd
Stoneham, MA 02180-3954

Burns, Jennifer L
49 Godfrey Ln
Milford, MA 01757-4037

Burns, Matthew E
53 Crestwood Ln
Marlborough, MA 01752-1412

Burns, Robert V
419 Southwick Rd # N59
Westfield, MA 01085-4757

Burtis, Cristin E
PO Box 621
Waquoit, MA 02536-0621

Bush, Walter A, Jr
5 W Pelham Rd
Shutesbury, MA 01072-9704

Bussolari, Theresa A
34 Country Club Dr
Westfield, MA 01085-5032

Butler, Keriann
380 Underwood St
Holliston, MA 01746-1563

Byrne, Brian J
38 Arch St
Westborough, MA 01581-3701

Callahan, Jill K
196 Salem Rd
Billerica, MA 01821-1431

Callahan, Kim A
649 Prospect St Apt G1
Chicopee, MA 01020-

Cameron, James B
24Ballard St
Oxford, MA 01540-1602

Canale, Robert J, Jr
82 Howland Ave # 2
Adams, MA 01220-1113

Canty, Bridget A
30 Shaker Rd
Westfield, MA 01085-5041

Capell, Lori M
14 Water Rd
Rocky Point, NY 11778-9210

Carboni, Jill K
122 Hillside Rd
Westfield, MA 01085-4106

Cardia, Lisa M
99 Baldwin Rd
Billerica, MA 01821-3151

Cardullo, Matthew J
28 Howard Rd
Westford, MA 01886-3300

Carey, Mellissa J
30 Warren Dr
Northborough, MA 01532-1615

Carlin, James W, Jr.
29 Kay St
Springfield, MA 01109-1310

Carling, Kimberly J
14 Echo Valley Dr
Hampden, MA 01036-9715

Carlisle, Stacey L
89 E Circle Dr
East Longmeadow, MA
01028-1330

Carney, Michael J
59 Terry Rd
West Springfield, MA 01089-3025

Carney, Roberta L
284 Handy St
Attleboro, MA 02703-5827

Carpenter, Jeanne M
8 Belmont St
Norwood, MA 02062-1204

Carroll, Jennifer D
79 Franklin St #8
Westfield, MA 01085-

Carroll, Stephanie M
47 Meadow Lane #12
Bridgewater, MA 02324-

Carter-Bean, Linda L.
70 Old Farm Rd
Chicopee, MA 01020-3052

Caruso, Daniel W
37 Kingston St
North Andover, MA 01845-5023

Carver, Stacey L
PO Box 353
Becket, MA 01223-0353

Caspole, David P
RR 5 Box 523
Gardiner, ME 04345-9022

Cavanaugh, Elizabeth A
316 Stevens St
North Andover, MA 01845-3048

Cave, Nicole C
92 Russell St
Peabody, MA 01960-2151

Ceccarelli, Darcy A
12 Bylund Ave
Auburn, MA 01501-1128

Cecchi, Maria
5 Harding St
Milford, MA 01757-2215

Cecchini, Craig A
28 Larkspur Rd
Holden, MA 01520-2456

Cennamo, Cheryl
76 Overlook Dr
Ludlow, MA 01056-1094

Chancey, Jennifer K
105 Lexington Rd
Billerica, MA 01821-4342

Chapman, Kathleen M
103 N Central St
East Bridgewater, MA 02333-1737

Chechette, Karen
8 Bates St
Westfield, MA 01085-2725

Chesler, Neil A
1 Queens Cir
Sharon, MA 02067-2434

Chouiniere, Andrew C
3319 Willow Crescent Dr. Apt
#33
Fairfax, VA 22030-

Chwalek, Evelyn S
39 Heron Rd
Enfield, CT 06082-4002

Ciborowski, Joanne M
8 Shagg Bark Dr
Southwick, MA 01077-9543

Cicchetti, Susanna D
73 Kathy Ter
Feeding Hills, MA 01030-1047

Clare, Robert J
16 Roosevelt Ave
Holyoke, MA 01040-1608

Clark, Aaron S
7 Ashley St apt 2
Westfield, MA 01085-3801

Clark, Kathleen M
543 Elm St
South Dartmouth, MA
02748-2142

Clark, Kristen N
PO Box 264
Tewksbury, MA 01876-0264

Coates, Jennifer K
203 N Shore Rd
Revere, MA 02151-1654

Cobb, Donald E
1 Regan Rd
Tewksbury, MA 01876-2928

Cole, Matthew W
60 E Palmer Park Dr
Palmer, MA 01069-1918

Cole, Shaun D
14 Valleyview Dr
Hampden, MA 01036-9709

Colella, Matthew T
140 Locust St
Falmouth, MA 02540-2659

Collins, Joseph T
10 Stirling Dr
Wilbraham, MA 01095-1926

Collins, Timothy M
56 High St
South Hadley, MA 01075-2719

Comtois, Florence P
158 Littleton St
Springfield, MA 01104-2556

Connelly, Colin P
612 Beacon Park Rd
Webster, MA 01570-1564

Connolly, Jennifer M
36 Ridgeway St
Quincy, MA 02170-3022

Connors, Kevin M
64 Cutter St
Melrose, MA 02176-3645

Conway, Shawn R
8 Claire St
Tewksbury, MA 01876-3912

Conway, Tara M
291 Page St
Avon, MA 02322-1209

Cook, Christopher M
115 Bates Rd
Westfield, MA 01085-2546

Corbett, Kari L
19 Tyson Pl
Attleboro, MA 02703-6926

Corcoran, Amy T
13 Bruce St
Grafton, MA 01519-1182

Cordaro, Peter A, Jr.
322 Depot St
Dunstable, MA 01827-1632

Cornell, Barbara E
32 Venus Dr
Shrewsbury, MA 01545-1954

Corriveau, Daryle J
5 Fletcher Dr
Auburn, MA 01501-2821

Corriveau, Suzanne K
1 Will Sawyer St
Peabody, MA 01960-4822

Cowhey, James C
43 Western Ave
Westfield, MA 01085-2614

Cox, T Michelle
259 Ash St
Manchester, NH 03104-3774

Crocker, Amy E
39 Buttonwood Ln
Peabody, MA 01960-3125

Croisetiere, Kimberly A
16 Savory Dr
Chicopee, MA 01020-4921

Crosby, Kimberly B
113 Skyfield Dr
Groton, MA 01450-1813

Cross, Kevin J
14 Briarwood Cir
North Easton, MA 02356-1706

Cruz, David R
17 Play Rd
Enfield, CT 06082-5111

Cullinane, Erin S
PO Box 845
North Falmouth, MA 02556-0845

Culver, Joseph L
18 Spring St
West Springfield, MA 01089-3425

Curran, Cathleen R
PO Box 131
Dennis, MA 02638-0131

Cusa, Denise A
273 Commonwealth Ave
Boston, MA 02116-1632

Cyr, Ian P
RR 1 Box 156
Cummington, MA 01026-9717

Cyr, Peter F
16 Spruce St
Westfield, MA 01085-3447

D'Avolio, Susan C
20 Quartermaster Row
South Yarmouth, MA 02664-1649

Dafonseca, Michael
9 Taylor St
Holyoke, MA 01040-3327

Damour, Kerry E
33 Hart St
Burlington, MA 01803-1529

Danio, James L
43 Birchland Ave
Springfield, MA 01119-2708

Danitis, Heather A
164 North St
Ware, MA 01082-1057

Danner, Jennifer L
67 Pleasant St
North Attleboro, MA 02760-1132

Darlington, Lisa A
16 Malone Ave
Westfield, MA 01085-2709

Davies, Kerin E
96 Governors Rd
Milton, MA 02186-5405

Dawkins, Tammy R
27 Horace St
Springfield, MA 01108-1210

Dean, Jennifer A
39 Central St
Millville, MA 01529-

Deane, Pamela K
13 Center St Box 78
Bernardston, MA 01337-

Deandio, Diane M
31 Dunsany Dr
Longmeadow, MA 01106-2731

Decoteau, Julie T
3 Hazelhurst Ave
East Longmeadow, MA
01028-1038

Defilippi, Beth M
119 High St 2nd fl
Agawam, MA 01001-

Delaney, Theresa S
24 Saint James Ave
Holyoke, MA 01040-2321

Della Giustina, Amber B
95 Hampden St
West Springfield, MA 01089-3116

Dematos, Daniel A, Jr.
66 Amherst Ave
Feeding Hills, MA 01030-2212

Demusis, Robert P, Jr.
23 Olmsted Drive
Springfield, MA 01108-

Denehy, John T
14 Morris St
Lynn, MA 01905-2020

DePonte, Tammie
PO Box 985
East Falmouth, MA 02536-0985

Derech, Karen A
424 Taylor Rd
Enfield, CT 06082-4009

Desjardins, Melissa A
48 Shirley St
Wilbraham, MA 01095-2000

Deslauriers, Mark C
6 Kennedy Dr
Attleboro, MA 02703-1108

Desmond, Amy D
414 S Westfield St
Feeding Hills, MA 01030-2715

Desroches, Todd G
109 Ferry St
South Hadley, MA 01075-1056

Deveau, Daniel S
11 Robin Rd
West Newbury, MA 01985-1808

Dewinkeleer, Roy A
309 Porter Rd
East Longmeadow, MA
01028-1433

Dicesare, Robert J, Jr.
10 Manning Rd
Dedham, MA 02026-6008

Difrusicio, R Louis, Jr
63 Autran Ave
North Andover, MA 01845-4306

Dillberto, Joan A
901 Homestead Ave
Holyoke, MA 01040-1442

Dilizia, Kristin M
38 Liquori Dr
Feeding Hills, MA 01030-1628

Dillon, Thomas B
41 Jillson Cir
Milford, MA 01757-1563

Dimento, Kathryn E
75 Bennett Hill Rd
Rowley, MA 01969-1305

Dineen, Todd T
6 Matthew Dr
Easthampton, MA 01027-2556

Dion, Noel M
189 Old Center St
Middleboro, MA 02346-1021

Diperri, Richard A, Jr.
160 Shawsheen Ave
Wilmington, MA 01887-2219

Dipietro, Adrianne L
46 Glandore Rd
Westwood, MA 02090-2239

Dlugosz, Amy K
456 Adams Rd
Greenfield, MA 01301-1385

Doherty, Paula E
26 Waverly St
Stoneham, MA 02180-1615

Dolan, Maryellen D
3 Swenson Cir
Walpole, MA 02081-3137

Dolby, Christopher M
PO Box 1184
Edgartown, MA 02539-1184

Donahue, William T
15 S Rhoda St
Tewksbury, MA 01876-3224

Donnellan, Amy E
29 Tanglewood Dr
Milford, MA 01757-1060

Doody, Laureen A
14 Walnut Knls
Canton, MA 02021-3185

Dorman, Todd A
116 Amherst St
Granby, MA 01033-9711

DosSantos, Eduardo
99 Skyridge St
Ludlow, MA 01056-1063

Dougan, John M
4315 Pillsbury Avenue
Minneapolis, NM 55408-

Dougherty, Jon J
780 Commercial St
Braintree, MA 02184-1033

Doughty, Scott E
21 Minchin Dr
Woburn, MA 01801-5932

Dowd, Mary B
21 Sweetfern Dr
West Springfield, MA 01089-4433

Dowling, James C
79 Montague City Rd
Greenfield, MA 01301-3906

Downing, Michelle M
53 Holliston St
Medway, MA 02053-1404

Dube, Carolyn J
911 Carver St
Springfield, MA 01108-

Dube, Danielle K
Sky Ledge Rte 57
Sandisfield, MA 01255-

Dube, Joseph B
42 Unicorn Circle
Amesbury, MA 01913-1000

Dubreuil, Dawn L
41 Sisson Rd
Harwichport, MA 02646-1524

Duffy, Michael J
15 Valley Rd
Danvers, MA 01923-1207

Dumas, Craig E
89 Longwood Dr
Chicopee, MA 01020-2120

Dumont, Nancy
16 White Ave
Wakefield, MA 01880-1822

Dunn, James J
62 Smith St
Leominster, MA 01453-2619

Duval-Laflamme, Karen C
48 Victoria Park
Chicopee, MA 01020-3405

Dyer, Melissa A
120 Damons Point Rd
Marshfield, MA 02050-6029

Dziedzic, Christopher A
25 Bridgeport St
Worcester, MA 01604-4503

Earl, Alisa
6 East St
Milford, MA 01757-3412

Eaton, Karlene E
14 Montreal St
Lowell, MA 01852-4417

Eaton, Stephanie M
12 Myrna Rd
Lexington, MA 02173-1810

Edmed, Kimberly A
21 Jefferson Ave
West Yarmouth, MA 02673-2462

Edwards, Yvette M
72 Carnegie Ave
Elmont, NY 11003-1206

Egan, Michael J
39 Cranberry Dr
Duxbury, MA 02332-4106

Elander, Kristin D
22 2nd St
Amesbury, MA 01913-2012

Eldridge, Amanda L
34 Wilmarth Rd
Braintree, MA 02184-4716

Eliason, Thomas F
16 Glenfield Rd
North Attleboro, MA 02760-3924

Emery, Michelle A
84 Ward St
North Brookfield, MA
01535-1826

English, Steven R
1752 Liberty St
Braintree, MA 02184-8219

Enright, Christopher J
22 Mchugh Ave
Billerica, MA 01821-6021

Errickson, James A, III
129 Punch Brook Rd
Burlington, CT 06013-1812

Escandon, Lisa M
58 Newton St
Belmont, MA 02178-3751

Esper, Elaine M
29 Hundreds Rd
Westborough, MA 01581-2401

Evans, Jessica A
364 Benson Rd
Northbridge, MA 01534-1151

Falclone, Krista M
125 Audubon Rd
Milton, MA 02186-2734

Faller, Christopher P
74 Gray St
Bogota, NJ 07603-1139

Farias, Christina A
21 Eldred St
Lexington, MA 02173-1429

Faridoni, Peter J
33 Elm St Apt 16
Westfield, MA 01085-2929

Farina, Maria Del
128 Elm St Apt 3
Westfield, MA 01085

Farley, Thomas M
262 Wentworth Ave
Lowell, MA 01852-3817

Farrell, Kelly L
7 Rosanne St
Enfield, CT 06082-5930

Farren, Michelle J
198 Salem Rd
Billerica, MA 01821-1431

Fassett, Jocelyn
2723 Main St Box 633
Barnstable, MA 02630-

Faulkner, Tasha A
10 Whippletree Rd
Chelmsford, MA 01824-1930

Feeney, Sara L
18 Windsor St
Chelmsford, MA 01824-1152

Femia, Celeste M
35 S Park Ter
Agawam, MA 01001-2431

Ferraro, Peter M
25 Circuit St
Norwell, MA 02061-2145

Ferraro, Renee A
6 Pebble Pl
Stoneham, MA 02180-1421

Ferreira, Diana L
244 Congress St
Milford, MA 01757-1549

Ferreira, Jon P
332 State Ave
Fall River, MA 02724-1620

Ferri, Dawn M
42 Prouty St
Springfield, MA 01119-2550

Festa, Christopher C
35 Appleyard Ln
Holliston, MA 01746-2505

Fiorentino, Danielle L
181 Myrtle St
Brockton, MA 02401-6143

Fitzgerald, Maureen M
8 Magna Vista Dr
Auburn, MA 01501-1216

Fitzgerald, Rosemary
126 Verdugo St
West Springfield, MA 01089-2200

Fitzpatrick, Heather
11 Sunset Dr
Millbury, MA 01527-1306

Flaherty, Laura A
67 Perkins St
Stoneham, MA 02180-4210

Flanagan, Scott M
323 Chestnut W
Randolph, MA 02368-2374

Flanders, Scott
308 Skeele St
Chicopee, MA 01013-2316

Foley, Kelly A
11 Ingalls St
Woburn, MA 01801-3601

Foley, Matthew E
11 Magnolia Ter
South Hadley, MA 01075-1790

Ford, Kimberley S
107 Swan Ave Apt 2
Ludlow, MA 01056-2335

Forest, Janine M
224 Lumber St
Hopkinton, MA 01748-2308

Forney, Michele A
40 Prospect St # F1
Westfield, MA 01085-1559

Forrest, Robert P
17 Gary Ave
Beverly, MA 01915-1154

Forrester, David A
1012 Careswell St
Marshfield, MA 02050-5637

Fortier, Marc K
66 Arlington Ave
Dracut, MA 01826-5005

Franco, Eric E
118 Karen Lynn Cir
Feeding Hills, MA 01030-1005

Frangie, Peter J
184 Hanson Dr
Springfield, MA 01128-1033

Frasco, Gina L
K-1 Belden Ct.
Agawam, MA 01001-2958

Fraser, Jennifer A
43 Ring Rd
Scituate, MA 02066-1426

Fraser, Tracy A
43 Grant Ave
South Hamilton, MA 01982-1

Frederick, Lori A
185 Church St
Cheshire, MA 01225-9696

Fredette, Holly A
82 Highland St
Holden, MA 01520-2527

Gadoury, Tara J
32 Prospect St
Whitinsville, MA 01588-1457

Gaetani, Lisa A
20 Country Club Dr
Walpole, MA 02081-3414

Gaiero, Joseph M
19 Lockhouse Rd Unit 11, Apt
Westfield, MA 01085-

Galante, Christopher P
54 Sanford St
Readville, MA 02136-

Galarneau, Charles M
19 Sessions Dr
Hampden, MA 01036-9722

Galea, Tracey M
8 Cushing Ct
Randolph, NJ 07869-4708

Gallagher, David R
65 Puritan Way
Duxbury, MA 02332-5210

Galvin, Heidi K
319 Mason Road Ext
Dudley, MA 01571-5770

Gamblin, Laura G
7 Zuell Hill Rd
Monson, MA 01057-9764

Gamelli, Steven M
306 Rowley St
Agawam, MA 01001-1626

Gannon, William B
1 Tremont St
Winchester, MA 01890-1922

Ganong, Lance D
673 Chicopee Row
Groton, MA 01450-1457

Garcia, Maria
75 Narragansett St
Springfield, MA 01107-1731

Garofalo, James M
5 Oakwood Ave
Lynn, MA 01902-1540

Senior Directory

Gasinowski, Edward C
2 Norwood Ave
Peabody, MA 01960-6669

Gaudet, Todd R
339 Porter Rd
East Longmeadow, MA
01028-1435

Gaudette, John G
8 Wyckoff Ave
Holyoke, MA 01040-1335

Gelineau, Earl T
4 Sandra Ln
Dudley, MA 01571-3815

Gentile, Rachel L
136 Water St
Framingham, MA 01701-3447

Georgeadis, Nicholas A
105 Greenfield Dr
South Windsor, CT 06074-1321

Ghize, Rebecca J
PO Box 147
Rochdale, MA 01542-0147

Giangrande, Elizabeth J
5 Exeter Dr
Auburn, MA 01501-2516

Giangregorio, Kristen N
2 Forenza Rd
Peabody, MA 01960-3708

Gilbert, Jeffrey M
23 Elm Ct
Millbury, MA 01527-2613

Gilbert, Victoria G
126 East St
North Granby, CT 06060-1513

Giles, Brian F
92 Prospect St
Shrewsbury, MA 01545-

Gill, Catherine A
3 Short St
Charlestown, MA 02129-1443

Gillette, Michael L
28 Poinsetta St
Agawam, MA 01001-2320

Gillis, Ryan J
23 Orchard Ln
Duxbury, MA 02332-3725

Gilman, David L
Apple Ridge Rd bldg 9-
Maynard, MA 01754-

Gilman, Edward A
Apple Ridge Rd bldg 9-
Maynard, MA 01754-

Ginnetti, Joseph R
228 Church St
Marlborough, MA 01752-3208

Giracca, Andrea N
9 Pimental Way
Plymouth, MA 02360-5243

Girard, Amie L
7 Darby Dr
Westfield, MA 01085-4705

Girard, Brian L
5 Baker Rd
Dahant, MA 01908-1037

Girouard, Linda J
105a Carrington Rd
Montgomery, MA 01085-9805

Glynn, Richard F
20 Alder Rd
Westwood, MA 02090-3405

Godfrey, James W
1 Stoney Brook Dr
Hollistown, MA 01746-1125

Goetz, Helene M
Norton Ave
Walpole, MA 02081-

Golden, Sheila R
70 Broadway Apt 175
Chicopee, MA 01020-

Goldsberry, Jessica A
11 Sunset Rd
Needham, MA 02194-1417

Golinski, Michelle L
74 Maple St
Huntington, MA 01050-

Gomes, Victor G
24 Belmont Ave
Feeding Hills, MA 01030-1502

Goodrich, Craig S
10 Del Logan Dr
Salisbury, MA 01952-1413

Goodwin, Jonathan D
22 Putnam Rd
Foxboro, MA 02035-

Gosselin, Marie A
20 Briarcliff St
Springfield, MA 01128-1102

Goulet, Kristin N
33 Elm St Apt 21
Westfield, MA 01085-

Gowdy, Kathleen M
352 Valley View Dr
Westfield, MA 01085-4132

Grabowski, Lucy K
12 Petticoat Hill Rd
Williamsburg, MA 01096-9733

Grace, Michael A
37 Villa Dr
Foxboro, MA 02035-1524

Gracyk, Coleen M
96 Bryant St
Pittsfield, MA 01201-7804

Grasso, Irena J
143 Brandywyne Dr
East Boston, MA 02128-1164

Gray, Sean A
68 Reservoir Rd
Newington, CT 06111-1026

Grazis, Teresa S
293 Orchard St
Athol, MA 01331-9543

Grealis, Sean P
418 Meadow St Apt B1
Agawam, mA 01001-2237

Gregory, Virginia C
9 Marlboro Ter
Watertown, MA 02172-1828

Gresian, Bonnie L
415 Church St
Whitinsville, MA 01588-1425

Griffin, Howard R
PO Box 671
West Springfield, MA 01090-0671

Grover, Kristen M
104 Lamoille Ave
Bradford, MA 01835-7715

Gruseck, Karla M
487 Martello Rd
Franklin, MA 02038-2956

Guay, Timothy M
16 Paper St
Westfield, MA 01085-4335

Gula, Kendra C
240 Plain St
Mansfield, MA 02048-1018

Gutermann, Holly V
261 Morgan Rd
West Springfield, MA 01089-1418

Guthro, Derek J
8 Alden St
Melrose, MA 02176-4404

Gutstein, Joanna L
13 Beekman Pl
Agawam, MA 01001-2611

Guyon, Andrea L
282 Southampton Rd
Westhampton, MA 01027-9531

Habib-Rivera, Leila E
59 Webster St
Springfield, MA 01104-3712

Hall, Lisa M
6 Lindberg Ave
Amesbury, MA 01913-1360

Hanshumaker, David A.
60 Brattle St Apt 505
Cambridge, MA 02138-3740

Harakles, Scott E
303 Boston Post Rd #19
Marlboro, MA 01752-

Hardie, Jamie C
26 Rocky Brook Dr.
Russell, MA 01071-

Harding, Christopher W
91 Cheever Cir
Andover, MA 01810-1739

Hargis, Kevin M
88 Strawberry Hill Rd
Feeding Hills, MA 01030-1135

Harrington, Peter D
Roberts Rd
Colrain, MA 01340-

Harris, Tracy A
73 Nathaniel St
Springfield, MA 01109-2309

Hart, Jana K
128 New Lenox Rd
Lenox, MA 01240-2237

Hart, Michael J
21 Preston St
Wakefield, MA 01880-5113

Hartmann, Patrick W
150 White Rock Rd
Yarmouth Port, MA 02675-2366

Harvey, Jill M
1 Glenwood St
Holden, MA 01520-2017

Hastings, Jennifer L
10 Keats Rd
Meriden, CT 06451-4926

Havey, John S
337 Cross Rd
North Dartmouth, MA
02747-1986

Hawn, Everett R
217 Elm St
East Longmeadow, MA
01028-1266

Hayes, Jennifer L
191 W Chestnut St
Brockton, MA 02401-6754

Hayes, Joseph J.
27 Christopher Rd
Holliston, MA 01746-2203

Hegan, Paul C
62 Pine St
Danvers, MA 01923-1812

Henault, Brian P
181 Morton St
West Springfield, MA 01089-2365

Hennebery, Marie A
PO Box 631
Sturbridge, MA 01566-0631

Hermenegildo, Diane M
256 Slocum Rd
North Dartmouth, MA
02747-3601

Herring, Amy
66 Broad St (rear Apt A)
Westfield, MA 01085-

Hicks, Jeffrey D
60 Brook Rd
Enfield, CT 06082-2711

Hiersche, Jason J
1½ Weston St.
Wilbraham, MA 01095-1030

Hill, Brian D
41 Ruth Ave
Agawam, MA 01001-3321

Hill, Joan L
25 Butler St
Ludlow, MA 01056-1951

Hoffman, Stephanie J
32 Chisholm Rd
Roslindale, MA 02131-4541

Holzman, Ross H
550 Chicken Valley Rd
Locust Valley, NY 11560-2613

Horgan, Tara M
83 Beechwood Rd
Halifax, MA 02338-1514

Hough, Joseph P
342 Southwick Rd # 96
Westfield, MA 01085-4759

Houle, Amy J
217 Maple St
East Longmeadow, MA
01028-2751

Houston, Douglas P
105 N Main St
Bellingham, MA 02019-1407

Howard, Amy B
15 Cedar Ave
Arlington, MA 02174-7417

Hrdlicka, Amy B
87 Dearborn St
East Longmeadow, MA
01028-1110

Humes, Erin L
59 Brook St
Rehoboth, MA 02769-2519

Hurley, Kimberly A
87 Florence St
Melrose, MA 02176-

Iacono, Jill E
28 Thomas Rd
Lynnfield, MA 01940-2145

Iglesias, Andrew V
1 Main St
Woronoco, MA 01097-

Igoe, John J
225 Chelsea St
East Boston, MA 02128-1764

Ingham, Brian D
16 Roxbury Ave
Natick, MA 01760-4306

Ingram, Heather L
480 Norfolk St
Holliston, MA 01746-2334

Inguagiato, Nicolle L
34 Greenway
New Hyde Park, NY 11040-2247

Ivas, Michael R
830 E Mountain Rd
Westfield, MA 01085-1861

Jackson, Alphonso W
65 Sagamore Ave
Medford, MA 02155-2156

Jackson, Mellisa
PO Box 1272
Westfield, MA 01086-1272

Jalowiec, Jennifer E
125 Oak St
Southbridge, MA 01550-2227

Jasmin, Tracy A
12 Lincoln St
Westfield, MA 01085-2334

Jenkins, William O
PO Box 563
Southwick, MA 01077-0563

Jeronimo, Jose M
50 Labelle Dr
Chicopee, MA 01020-4707

Jewell, Stephen D
19 Brook St
Webster, MA 01570-2820

Johnson, James M
69 Walpole St
Dover, MA 02030-2555

Jones, Priscilla M
24 Brentwood Dr
Holden, MA 01520-1932

Jones, Steven W
PO Box 1364
Hyannis, MA 02601-1364

Jones, Suzanne E
720 Lowell St
Peabody, MA 01960-3463

Joslyn, Michael G
99 Beechwood Rd
Holden, MA 01520-2612

Joyce, John H
42 Perkins St
Springfield, MA 01118-2044

Kaiser, Karen E
559 Bridge St
East Bridgewater, MA 02333-2145

Kalil, Diana A
62 Franklin St Apt 48
Westfield, MA 01085-2242

Kane, Kevin P
81 Shore Rd
Ashland, MA 01721-1927

Kasiski, Lisa L
466 Rivers Rd
Tolland, MA 01034-9577

Kasparian, Yvonne L
27 Bushwick Pl
Springfield, MA 01109-2509

Keaney, Brian A
175 King St
Raynham, MA 02767-1330

Kearns, Kimberly M
23 Myopia Rd
Stoneham, MA 02180-2271

Keating, James M
205 Loomis Dr
Chicopee, MA 01020-4800

Kebreau, James
77 Cook St
Lynn, MA 01902-2738

Keene, Jeremy N
7 Temple St
Milford, MA 01757-1510

Kelley, Kristin M
15 E Orchard Ter
Adams, MA 01220-2305

Kells, Karoline A
26 Long Plain Rd
South Deerfield, MA 01373-9721

Kenneally, Kenneth T
2 Cheryl Lane
Hyde Park, MA 02136-

Kenyon, Mark A
194 Wildwood Ave
Springfield, MA 01118-1969

Kerr, Shawn W
38 Boundary Ave
Brockton, MA 02402-1103

Kieszek, Laurie A
293 Loudville Rd
Easthampton, MA 01027-9700

Kilcoyne, Tricia A
42 Dean Rd
Wayland, MA 01778-5025

Kiley, Todd J
14 Andrew Ln
Holliston, MA 01746-1509

King, Bonnie L
324 Apremont Hwy
Holyoke, MA 01040-9501

Kinnas, Randall J
87 Plunkett Ave
Hinsdale, MA 01235-

Kipnes, Geoffrey R
296 Long Pond Rd
Marstons Mills, MA 02648-1368

Kirchner, David P
1017 North St
Pittsfield, MA 01201-1519

Kline, Heather A
17 Colony Dr
Westfield, MA 01085-4827

Kogut, Kimberly
22 Crane Ave
Pittsfield, MA 01201-1733

Kokansky, Sue E
10 Mccarthy Rd
North Brookfield, MA
01535-1003

Kolb, Tricia J
62 Dorwin Dr
West Springfield, MA 01089-3016

Komorowski, Walter T
63 Amherst Ave
Feeding Hills, MA 01030-2212

Kotfila, Glen E
114 Allyn St
Holyoke, MA 01040-2549

Kowalczyk, Eva M
63 Ward St
Worcester, MA 01610-1903

Krawczynski, Patrick J
1054 Morgan Rd
West Springfield, MA 01089-4334

Krzyzek, Pamela Anne
48 Voltage Ave
Ludlow, MA 01056-3236

Kuhn, Christina L
3 Lukes Way
Plymouth, MA 02360-4717

Kyle, Rustin S
174 Sudbury St
Marlborough, MA 01752-1727

Labine, Valerie J
77 Brays St
Chicopee, MA 01020-1326

Laborde, Michelle M
21 Highland Ave
Easthampton, MA 01027-1127

Lafleur, Keith A
12 Mcbride St
Northbridge, MA 01534-1214

Lafleur, Michelle D
277 Burt St
Taunton, MA 02780-5137

Lafleur, Nicole L
19 Atherton Rd
Gill, MA 01376-

Lafreniere, Rhonda L
361 Main St
Winchendon, MA 01475-1000

Lally, Sean F
5 Arthur Ter
Watertown, MA 02172-4101

Senior Directory

Lambert, Dean N
813 Grattan St
Chicopee, MA 01020-

Lambert, Joanne C
7 - 9 Shadowbrook Ln
Milford, MA 01757-

Lanciaux, Eric A
120 Waumsett Ave
Cumberland, RI 02864-5820

Landry, Andrea R
7 Charles St
South Hadley, MA 01075-2612

Lank, Michael J
6 Trudy Ter
Canton, MA 02021-3405

Lapointe, Scott R
63 Pine St
Leicester, MA 01524-1615

Laporte, Todd M
45 Grove St
Leicester, MA 01524-1506

Laroche, Eric D
48 Judd Ave
South Hadley, MA 01075-1756

Larose, Robert J, Jr.
201 Stafford St
Worcester, MA 01603-1134

Larson, Tracy L
31 Elbridge Rd
Auburn, MA 01501-1849

Lawton, David
77 Wenham St
Danvers, MA 01923-1739

Layden, Christopher W
136 School St
Westwood, MA 02090-1706

Leary, Luke M
16 Lockhouse Rd
Westfield, MA 01085-1247

Leckie, Carey L
107 Congamond Rd
Southwick, MA 01077-9627

Lecnar, Joyce
231 Valley View Cir
West Springfield, MA 01089-4414

Lee, Jennifer N
16 Sassafras Rd
Westford, MA 01886-3725

Lefever, Naomi J
28 Faxon St
Stoughton, MA 02072-2430

Leger, Renee L
48 Hartford St
Fitchburg, MA 01420-8116

Lehman, Karen E
12 Knollwood Rd
Reading, MA 01867-3825

Lemieux-Hardwick, Nathan
PO Box 4715
Steubenville, OH 43952-8715

Leneau, Stephen J
PO Box 854
Palmer, MA 01069-

Lenegan, Christine M
12 Margaret Dr
Broad Brook, CT 06016-9622

Lenfest, Kristen L
Fairview St
Lee, MA 01238-

Lester, Christopher A
103 Spring St #3C
Springfield, MA 01105-

Letendre, Denise R
10 Lance Dr
Somers, CT 06071-1704

Levangie, Steven C
Deane Road
Bernardston, MA 01337-

Lightbody, Jason E
877 South St
Walpole, MA 02081-2510

Liquori, Venzina C
4 Arlington Ct
Springfield, MA 01105-2419

Little, Brad M
16 Frederick St Apt 3
Westfield, MA 01085-3106

Livingston, Joyce M
99 Andrew St
Springfield, MA 01109-3038

Lofstrom, David J, Jr.
619 Great Fields Rd
Brewster, MA 02631-2437

Longvall, Deborah A
12 Rosemont Rd
Worcester, MA 01605-1220

Lopez, Joana
468 Liberty St
Springfield, MA 01104-3740

Lorrain, Holly A
295 Bailey Rd
Holden, MA 01520-2720

Lozano, Angela
24 Orchard Rd
East Longmeadow, MA 01028-1425

Lucas, Jessica B
Main St
Blandford, MA 01008-

Lundy, Kimberly A
14 Pond St
Essex, MA 01929-1146

Luongo, Kerri E
69 Gladstone St
East Boston, MA 02128-2612

Lupo, Lauren J
8 Curve St
Framingham, MA 01701-2904

Lynch, Melissa E
37 Forest St
Braintree, MA 02184-7350

Macallister, Johanna R
162 Damons Point Rd
Marshfield, MA 02050-6015

Macaluso, Jennifer
50 Cambridge Rd Apt 509
Woburn, MA 01801-3879

Macchi, Thomas A
40 Mckinley Ter
Pittsfield, MA 01201-6608

MacDermott, Edward
46 Homeland Dr
Marshfield, MA 02050-3510

MacEachern, Alan R
71 Woodland Rd
Billerica, MA 01821-5666

Macek, Stephen M
260 Collinade Dr Apt 24
Charlottesville, VA 22903-

Mackay, Jack T
67 Laurel St
Fairhaven, MA 02719-2817

MacKenzie, Kevin J
10 Lindbergh Blvd
Westfield, MA 01085-3820

Mackinaw, Christopher M
111 Bellevue Ave
Brockton, MA 02402-1809

Macleod, Scott C
96 Lincoln St
Norwood, MA 02062-1351

Macwhinnie, Laura H
PO Box 2295
Teaticket, MA 02536-0295

Madore, Robin L
3 Sturtevant St
Beverly, MA 01915-3012

Maher, Michael R
12 Livingston Cir
Needham, MA 02192-4124

Maher, Scott V
17 S Ward St
Worcester, MA 01610-2169

Mahoney, David P
2900 Providence Rd
Northbridge, MA 01534-1040

Maki, Rebecca A
59 King Ave
Leominster, MA 01453-6714

Malek, Erica J
4 Park St
Arlington, MA 02174-3314

Malmborg, Matthew J
63 Wilder Ter
West Springfield, MA 01089-3052

Mancini, Nicole C
387 Worcester St
West Boylston, MA 01583-2307

Mancovsky, Heather L
304 Buck Pond Rd
Westfield, MA 01085-

Manewich, Susan A
14 Adams St
Ludlow, MA 01056-2349

Manning, Jodi-Lyn
51 Oxford St
Springfield, MA 01108-1611

Manos, Raymond P
31 Dickens Dr
Westfield, MA 01085-3402

Mara, Daniel J
31 Coventry Rd
Worcester, MA 01606-2132

Marini, Anthony A
156 Chestnut St
West Springfield, MA 01089-2806

Martin, Amy K
94 Winesap Rd
Pittsfield, MA 01201-3835

Martin, Denise M
19 Rhinebeck Ave
Springfield, MA 01129-1727

Martin, Michael P
43 Westwood Dr
North Dartmouth, MA 02747-4040

Martinez, Rachel E
130 Helvetia St
Tewksbury, MA 01876-2749

Martino, Tracy A
137 W Main St
Northborough, MA 01532-1801

Mason, Jennifer M
4 Presbrey Pl
Natick, MA 01760-5861

Mastrangelo, Barbara A
467 Cold Spring Ave
West Springfield, MA 01089-3753

Matyseck, Dina L
336 Birch Bluff Dr
Westfield, MA 01085-4844

May, Gilbert A.
27 Ballard St
Easthampton, MA 01027-1003

McAuliffe, Scott A
44 Norton Ave
South Easton, MA 02375-1207

McCabe, Nancy E
85 Norfolk St
Quincy, MA 02170-1205

McCarron, Jeffrey E
327 Salem Rd
Billerica, MA 01821-2141

McCarthy, James J
24 Renee Dr
Wakefield, MA 01880-1222

McCarthy, Jason M
43 Saint John St
North Brookfield, MA 01535-1959

McCarthy, Paul J
285 Forest St
Arlington, MA 02174-1365

McCarthy, Stephen R
55 Ward Ave
Easthampton, MA 01027-2248

McCune, Jill A
15285 Iona Lakes Dr
Ft Myers, FL 33908-

McDermott, Kathleen
7 Grandview Rd
Billerica, MA 01821-5310

McDonald, James D
67 Manchonis Rd
Wilbraham, MA 01095-1125

McDonald, Kevin M
75 Shattuck St
Greenfield, MA 01301-1930

McDonnell, Heather
51 Moorland Rd
Scituate, MA 02066-4647

McDonough, Shannon
17 Hilltop Ave
Lexington, MA 02173-7116

McEachern, Mark R
785 Spencer Rd
Oakham, MA 01068-9891

McGarry, Jennifer S
32 Orchard Rd
Stoughton, MA 02072-

McGee, Kieran F
8 Abbott Pl
Millbury, MA 01527-4302

McHugh, Thomas M
118 Southville Rd
Southborough, MA 01772-2038

McIsaac, Kerry J
28 Wall St
Middleboro, MA 02346-3035

Mclain, Donna L
16 Margaret St
South Hadley MA 01075-2223

McLean, Donna M
10 Cedar Ln
Westfield, MA 01085-4604

Mclear, Heidi L
17 Knowles St
Auburn, MA 01501-2848

McManus, Karen E
59 Eastwood Ct
West Roxbury, MA 02132-5505

McNamara, Donna M
94 King St
Stoughton, MA 02072-3840

McNaught, Donald J, Jr.
19 Cambridge St
Chelmsford, MA 01824-4853

McQuilkin, Michael L, Jr.
12 Ruthven Ave
Burlington, MA 01803-4348

Meagher, Susan F
24 Warwick Rd
Watertown, MA 02172-1238

Meehan, Kristen M
26 Claremont Rd
Pembroke, MA 02359-3311

Mega, Jeffrey M
6 Pearl St
Palmer, MA 01069-1714

Megaffin, Sophia Lindsay
13 Winhart Dr
Granby, CT 06035-2815

Menard, David J
642 County Rd
Holyoke, MA 01040-9694

Mendrala, David M
88 Poplar St
Chicopee, MA 01013-1442

Menec, Christine A
26 Mobile Home Way
Springfield, MA 01119-1746

Merkman, Ronald C, Jr.
3 Olivia Ln
East Freetown, MA 02717-1707

Merritt, Kelley A
103 Barbara St
Westfield, MA 01085-1203

Messier, Leslie L
746 Newbury St
Springfield, MA 01104-1113

Michaud, Janet M
7 Moon St
Enfield, CT 06082-5109

Milano, Cristina M
58 Gay Ter
West Springfield, MA 01089-2521

Milecki, Christine E
9 View St
Worcester, MA 01610-2123

Miller, Joseph C
32 Red Gate Ln
Reading, MA 01867-3856

Miller, Lynn P
64 Temple Rd
Marshfield, MA 02050-5374

Mitchell, Shawn G
30 Saybrook Cir
South Hadley, MA 01075-2150

Mochak, Sarah
Glasgow Dr.
Woronoco, MA 01097-

Moes, Christine L
PO Box 75
Southampton, MA 01073-0075

Mole, Paul C
582 Miller St
Ludlow, MA 01056-1454

Molinari, Christina M
4 Westover Rd
Worcester, MA 01606-3027

Molleur, Michael T
7 Meadow St
Adams, MA 01220-1915

Monahan, Kelly J
8 Moran Rd
Framingham, MA 01701-4446

Monsam, John D
53 Central Avenue
Revere, MA 02151-

Montolio, Judith M
168 Stewart Rd
Leominster, MA 01453-

Moore, Maegen N
Webster St Ext
Clinton, MA 01510-

Moore, Theresa D
209 Cady Street
Ludlow, MA 01056-

Moran, Kelly A
105 Elwood Drive
Aiken, SC 29803-

Moran, Peter M, Jr.
16 Morin Dr
Easthampton, MA 01027-2622

Morgan, Susan K
24 Bayberry Rd
Whitman, MA 02382-1605

Moriarty, Jason F
40 Mount Tom Ave
Easthampton, MA 01027-2314

Morse, Allison L
334 N Loomis St
Southwick, MA 01077-9680

Morse, Charles K
85 Pine Tree Dr
Centerville, MA 02632-3178

Morse, Deborah A
8 Cote Blvd
South Hadley, MA 01075-3057

Morse, Robert P.
414 Underwood St
Holliston, MA 01746-1511

Mottau, Charlene C
25 Pond St
Avon, MA 02322-1622

Mullen, Alease L
429 E 3rd St
South Boston, MA 02127-1413

Mulligan, Deirdre A
35 Brush Hill Ter
Hyde Park, MA 02136-3331

Mulry, Susan M
16 County Rd
Holyoke, MA 01040-9606

Murphy, Kerry M
381 Gorwin Dr
Holliston, MA 01746-1517

Murphy Kristina J
21 Rickey Dr
Maynard, MA 01754-1051

Murphy, Patricia A
2 Elmwood Dr
Northborough, MA 01532-260

Murphy, Shawn P
PO Box 5
Woronoco, MA 01097-0005

Murphy, Terence P
30 Holly Ridge Dr
Sandwich, MA 02563-2733

Murray, Jill J
30 Cook St
Boylston, MA 01505-1973

Nannini, Michelle M
31 Appleyard Ln
Holliston, MA 01746-2505

Nardone, Joy A
64 Nahant St
Wakefield, MA 01880-3304

Neilon, Michael S
27 Grandview Ave
Holyoke, MA 01040-2911

Nelson, Michael R
55 Friend St
Beverly, MA 01915-2335

Nentwig, Chad M
28 Wells Ave
Chicopee, MA 01020-1432

Nestor, Michael J
30 Prospect St
South Dartmouth, MA 02748-3437

Neuner, Daniel J
16 Hills Rd
Amherst, MA 01002-1839

Senior Directory

Neveux, John G
80 City View Rd
Westfield, MA 01085-

Nickerson, Jeffrey M
18 Stone St
Middleboro, MA 02346-3018

Nigri, John F
84 Holabird Ave
Winsted, CT 06098-1643

Nisbet, Diane M
5 Franklin Ave
Westfield, MA 01085-2329

Noonan, David A
5 Debra Ln
Agawam, MA 01001-3303

Nordblom, Lisa A
104 Orlando Ave
Pittsfield, MA 01201-2224

Norris, Corey S
23 Margery Rd
Brockton, MA 02401-2815

Norton, Curtis L
125 Parker St
Lowell, MA 01851-4019

Norton, Keith A
84 Woodlawn Cir
Marshfield, MA 02050-3505

Nowacki, Christine J
59 Forest Hill Rd
Feeding Hills, MA 01030-1107

Noyes, Christopher K, Jr
46 Paugus Rd
Holden, MA 01520-1749

Nozik, Scott J
216 Taylor Rd
Enfield, CT 06082-4006

O'Brien, Jennifer M
71 Foster Rd
Belmont, MA 02178-3737

O'Connell, James M
71 Reservoir St
Boylston, MA 01505-1533

O'Connor, Thomas M
14 Day Ave
Westfield, MA 01085-3716

O'Donnell, Kerry A
430 Brenda Ln
Franklin, MA 02038-2840

O'Donnell, Laura A
64 Perry Henderson Dr
Framingham, MA 01701-4329

O'Grady, Kevin F, Jr.
29 Belcher St
Stoughton, MA 02072-3027

O'Keefe, Jennifer M
74 Rising St
Feeding Hills, MA 01030-2520

O'Leary, Thomas G, Jr.
10 Fox Ln
Medfield, MA 02052-1125

O'Neill, Kelly M
40 Holy Cross Cir
East Longmeadow, MA 01028-1648

O'Neill, Patricia M
146 East St
Granby, MA 01033-9538

O'Rourke, Christine R
11 Indian Rock Pl
Wilton, CT 06897-1540

O'Sullivan, Thomas P
35 Hartford Ave
W Upton, MA 01587-

O'Toole, Deborah A
39 Meadow St Apt C
Westfield, MA 01085-

Oates, Marchelle A
976 Liberty St
Springfield, MA 01104-

Ofori, Henry
65 Craig Dr
West Springfield, MA 01089-1480

Oliveira, Kerrie L
2 Maxim Rd
Rochester, MA 02770-1814

Olsen, Amy K
Hartland Blvd
East Hartland, CT 06027-

Olson, Hollie S
PO Box 83 Caron Rd
Sturbridge, MA 01566-0083

Olson, Nancy L
12 George St
Plymouth, MA 02360-1487

Opitz, Bernard F, III
24 Gilman St
Springfield, MA 01118-2243

Ostrom, Matthew K
3 Marshall Rd
Lexington, MA 02173-2303

Pacheck, Cory T
1237 Central St
Leominster, MA 01453-5905

Panttila, Robin
10 Washington St Apt A
Westfield, MA 01085-

Paolino, Daniel M
47 Garrison Ave
Haverhill, MA 01830-6412

Paone, Lisa M
9 Germano Dr
Wakefield, MA 01880-4074

Paquin, Eric A
197 Gilbert Ave
Springfield, MA 01119-1415

Paton, Heather M
80 Cherry St
Feeding Hills, MA 01030-1804

Patrick, Rachael
2153 Main St
Marshfield, MA 02050-5946

Pawlikowski, Kristy L
53 Pomeroy St
Easthampton, MA 01027-2719

Payne, Kelly A
11 Sunset Rd
Needham, MA 02194-1417

Payton, Christopher C
PO Box 183
Onset, MA 02558-0183

Payton, Tamar I
PO Box 76
Becket, MA 01223-0076

Pedro, Helen J
207 Walnut St
Lynn, MA 01905-1168

Pelland, Michelle D
16 Garland St
Chicopee, MA 01020-2927

Pellegrino, Kelly A
59 Debra Ln
Agawam, MA 01001-3303

Pelletier, Leslie J
17 Longbow Rd
Danvers, MA 01923-1626

Peltier, Anne H
215 Pine Acre Rd
Springfield, MA 01129-1747

Percy, David B.
152 Belvidere St
Springfield, MA 01108-3007

Pereira, Thomas H
150 Hillside Rd Apt 16
Westfield, MA 01085-4146

Perry, Kevin M
35 Aucoot Rd
Mattapoisett, MA 02739-2401

Peters, Michelle L
23 High St
Marlborough, MA 01752-2344

Peters, Timothy J
PO Box 5 17b Main S
Woronoco, MA 01097-0005

Phillips, Stephen K
4 Berkshire Ave
Southwick, MA 01077-9646

Pickett, Michael T
599 Piper Rd
West Springfield, MA 01089-1761

Picking, Tanya L
118 Wood Ave
East Longmeadow, MA 01028-1519

Pierce, Alan G
100 Russell Rd
Westfield, MA 01085-2133

Pierce, Thomas A
424 Kingstown Way
Duxbury, MA 02332-4605

Pilat, Maryann D
33 Concord Ave Apt 1
Cambridge, MA 02138-2340

Pisano, Cheryl A
28 Joyce Dr
Westfield, MA 01085-4610

Pisano, David A, Jr.
245 Valley Brook Rd
Agawam, MA 01001-

Pitoniak, Jerome M.
208 Hillside Rd
Westfield, MA 01085-4108

Pittman, Michael C
18 Landon Rd
Milton, MA 02186-2518

Pizura, Carolyn M
62 Candlewick Close
Duxbury, MA 02332-3541

Pizzi, Lori-Ann
151 Livoli Ave
Braintree, MA 02184-8644

Plouffe, Lynne R
49 Russell St Apt A
West Springfield, MA 01089-

Pomeroy, Kimberly D
5 Fox Run Dr
Belchertown, MA 01007-9616

Poplawski, Daniel P
12 Ash St
Webster, MA 01570-3061

Poudrier, Wendy J
17 N Farms Rd
Haydenville, MA 01039-9724

Poulin, Amy M
17 Briggs St
Easthampton, MA 01027-1738

Powell, William L
83 Ruggles St
Boston, MA 02120-2414

Powers, Christopher J
4 Cabot Rd
Arlington, MA 02174-8206

Powers, Norelle A
41 Ravine Rd
Stoneham, MA 02180-4405

Powers, Stephanie E
1 Monson Rd
Palmer, MA 01069-2116

Pray, Karen A
PO Box 241 205 Carolyn Cir
North Marshfield, MA 02059-0241

Prefontaine, Kevin K
749 Southwest St
Feeding Hills, MA 01030-1084

Prentiss, Paul J
342 Southwick Rd Apt A3
Westfield, MA 01085-

Prevett, Mark S
35 Lindale Ave
Dedham, MA 02026-1430

Price, Michelle A
64 Sherwood Rd
Medford, MA 02155-1667

Proakis, Christina
30 Brien St
Agawam, MA 01001-1605

Proulx, Evan J
20 Cobblestone Ln
East Longmeadow, MA 01028-2800

Proulx, Justin L
128 Elm St Apt 19
Westfield, MA 01085-2931

Provost, Kara L
1111 Wachusett St
Jefferson, MA 01522-1505

Pupek, John A
39 Brewster Dr
Bridgewater, MA 02324-1101

Quesnel, William J
5 Applewood Ln
Holyoke, MA 01040-9795

Quigley, Jennifer
107 Wilson Ave
Weymouth, MA 02188-3623

Ramirez, Natalie P
14 Nancy Ln
Waltham, MA 02154-4862

Rankin, Ruth A
49 Burnett St
Maplewood, NJ 07040-2652

Reardon, Matthew J
60 Walnut St
Agawam, MA 01001-1424

Regan, Shaun P
75 Hillcrest Dr
Bernardston, MA 01337-940

Reilly, Jeffrey B.
14 Pasco Rd
Springfield, MA 01151-1550

Rekowski, Tanya L
260 Woodville Alton Rd
Hope Valley, RI 02832-2419

Rheaume, Scott A
79 Birch Bluff Dr
Westfield, MA 01085-4806

Rhodes, Kimberly M
121 Barthel Ave
Gardner, MA 01440-2505

Ricardi, Kristen M
173 Spikenard Cir
Springfield, MA 01129-1527

Rice, Claudine M
Sabrinas Ln
Rowe, MA 01367-

Rice, Donajene D
80 Jerome Ave
Auburn, MA 01501-2658

Richard, Pamela J
27 Boynton Rd
North Brookfield, MA 01535-1203

Richard, Scott A
73 Dewitt St
Springfield, MA 01129-

Richards, Kim E
73 Edgeland St
Springfield, MA 01108-1508

Richardson, Gregory E
4 Sharon St
Brockton, MA 02402-2622

Rickman, Heidi R
41 Lincoln Ln
Sudbury, MA 01776-1401

Ridge, Stephen C
PO Box 2150
Ocean Bluff, MA 02065-2150

Rief, Arthur D
80 Riverdale St
West Springfield, MA 01089-4601

Riley, Richard
144 Weston St
Waltham, MA 02154-1725

Rines, Jeffrey L
60 Montgomery St
Westfield, MA 01085-1045

Ring, Adrienne P
16 Tolman St
Canton, MA 02021-3824

Robbins, William S, III
54 Keene Rd
East Freetown, MA 02717-1904

Robello, Sylvia
32 Myrtle St
Springfield, MA 01105-3019

Robichaud, Ronald M
96 Sutherland Rd
North Attleboro, MA 02760-2132

Robicheau, Scott M
45 Running River Rd
Bridgewater, MA 02324-2823

Robillard, Jeffrey M
10 Appletree Lane
Easthampton, MA 01027-

Robinson, Benjamin F
E View Dr
Cheshire, MA 01225-

Robinson, John D
12 Elm St
North Easton, MA 02356-1423

Robinson, Kerry A
521 S West St
Feeding Hills, MA 01030-1059

Roblinski, Michael W
19 Gordon St
Springfield, MA 01108-2111

Rocca, Tamara A
27 Clover Hill Dr
Feeding Hills, MA 01030-1103

Rocco, Tricia M
59 Barbara Ave
Auburn, MA 01501-2921

Rocheford, Renee M
8 Atwood Ter
Cherry Valley, MA 01611-3347

Rodrique, Kathleen M
57 Sylvan St
Worcester, MA 01603-1504

Rodriquez, David
101 Lowell St Apt 615
Springfield, MA 01107-1451

Ronca, Joseph J
91 Windham Drive
East Longmeadow, MA 01028-

Rondinelli, Anthony
15 Taft St
Springfield, MA 01108-3040

Ross, Scott A
3 Kingsley Ave
Haydenville, MA 01039-9708

Rossignol, Richard P
9 Louise Dr
Enfield, CT 06082-5922

Rossow, Gregory W
47 Carousel Dr
Millbury, MA 01527-4137

Rourke, Keely A
52 Poland St
Webster, MA 01570-2713

Rudkin, Vandy S
31 Webster St
Whitman, MA 02382-1913

Rutana, Renee L
32 Chestnut St Ape E
Ludlow, MA 01056-3401

Ryan, Melissa
PO Box 32
Hanson, MA 02341-0032

Sahagian, Stepan
5 Maple St
Southborough, MA 01745-1010

Salier, Laurie A
63 Scantic Dr
East Longmeadow, MA 01028-3042

Salmon, Jennifer R
78 Green Hill Pky
Worcester, MA 01605-2509

Salt, Kristopher B
41 Spring Rd
Nahant, MA 01908-1236

Sanborn, Tammy M
4 Dennett St
Hopedale, MA 01747-1104

Sandberg, Carol A
41 Maple St
Plainville, MA 02762-1929

Sands, Melanie L
51 White Fox Rd
Feeding Hills, MA 01030-2615

Santangelo, Ellicia M
31 Roslyn Ln
New City, NY 10956-3615

Santos, Jason J
28 Center St
Dighton, MA 02715-1229

Sawyer, Michelle S
1152 Main St
Agawam, MA 01001-2583

Scafidi, Andrew J
45 Jarman Rd
Sudbury, MA 01776-2751

Scanlan, Hillary L
PO Box 186
Leeds, MA 01053-0186

Scanlon, Michael J
8 Sudbury St
Brockton, MA 02401-5741

Schermerhorn, Robyn L
21 Barn Rd
Agawam, MA 01001-1602

Schmidt, Kerrin M
73 Macon Rd
Burlington, MA 01803-2328

Schoolcraft, Maureen A
57 Governor St
Springfield, MA 01104-

Schouler, Kristin L
100 Lyons St
Indian Orchard, MA 01151-1610

Schwamb, Erin E
44 Stonegate Rd
Chelmsford, MA 01824-4152

Scola, Francesco G
23 Carter Rd
Worcester, MA 01609-1037

Scott, Derek N
1154 Burnett Rd
Chicopee, MA 01020-4638

Scott, Jennifer A
44 Harding St
Pittsfield, MA 01201-6729

Scutt, Laura A
51 Thomas Dr
Chelmsford, MA 01824-2044

Shanaver, Bryan R
4 Wedgewood Dr
East Falmouth, MA 02536-2721

Shea, Lisa A
82 Maryland St
Springfield, MA 01108-2628

Sheehan, David M
32 Tracey Dr
Agawam, MA 01001-2148

Sherbourne, Ray A
740 Salisbury St
Holden, MA 01520-1432

Shorter, Serena M
111 College St
South Hadley, MA 01075-1401

Shull, Dawn M.
510 East St apt 1
Lee, MA 01238-

Silvi, Jay K
146 Court St
Mansfield, MA 02048-2350

Simpson, Jonathan M
38 Edgewood Rd
Concord, MA 01742-3906

Sitek, Tracey L
134 Mallard Cir
Agawam, MA 01001-3417

Sitnik, Jeffrey A
135 Garnet St
Springfield, MA 01129-1907

Skrable, Stacy A
6 Ruthellen Rd
Chelmsford, MA 01824-4017

Sloboda, Suzanne E
19 William St
Westfield, MA 01085-3217

Small, Harry G, III
115 Roberts Ave
Holbrook, MA 02343-1027

Smith, Gregory M
20 Colburne Path
West Yarmouth, MA 02673-1503

Smith, Scott P
19J Willowwood Dr
West Yarmouth, MA 02673-3346

Smith, Shawn P
17 Cottage St
Taunton, MA 02780-1611

Sommers, Sean P
PO Box 801
Lee, MA 01238-0801

Spicuzza, Stephanie
74 Ardsley St
Brockton, MA 02402-1553

Spooner, Emily E
31 Railroad St
West Springfield, MA 01089-

Sporbert, Lesley A
42 Highland Ave
Westfield, MA 01085-4244

Springer, Jamie L
120 Main St
Yarmouth Port, MA 02675-1711

Squeri, Sandra M
15 Wellesley Rd
Arlington, MA 02174-3523

St John, Jill A
10 Sumner Ave Apt 10
Springfield, MA 01108-

Stagliano, Tina M
60 Fulton St
Medford, MA 02155-2650

Stapleton, Kenneth J
26 Winfield St
Norwood, MA 02062-4935

Starbird, Angela L.
21 Winwood Rd
Sutton, MA 01590-1831

Stec, Heather A
14 Euclid Ave
Quincy, MA 02169-1904

Stern, Christopher M
2 Wheeler Ln
Northborough, MA 01532-2307

Stevens, Robert F
90 Beverly Dr
Westfield, MA 01085-1208

Stevens, Scott C
16 Jeffery Cir
Southwick, MA 01077-9416

Steward, Krista J
PO Box 251
Southwick, MA 01077-0251

Stone, Deborah A
40 Devine Rd
Suffield, CT 06078-2348

Stork, Robert E, II
419 Spring St
West Bridgewater, MA
02379-1106

Story, Brian E
47 Agawam Vlg
Ipswich, MA 01938-2520

Strack, Lori
47 Congress St Apt 1
Portland, ME 04101-3666

Strakose, Denise M
225 Leyden Rd
Greenfield, MA 01301-9500

Stromwall, Steven E
121 Rhinebeck Ave
Springfield, MA 01129-1744

Sullivan, Brian S
27 Theodore Roosevelt Rd
West Yarmouth, MA 02673-2448

Sullivan, Tara L
80 Rattlesnake Hill Rd
Andover, MA 01810-6074

Sulzycki, Sharon M
104 Plain St
Easthampton, MA 01027-2512

Superneau, Gregory J
137 Manchester Ter
Springfield, MA 01108-3415

Swanson, Nicole J
136 Orchard St
Watertown, MA 02172-1816

Sylvia, Matthew M
124c Jamestown Dr
Springfield, MA 01108-3128

Szenda, Daniel W
95 Prospect St
Westfield, MA 01085-1562

Talbot, Marisa A
58 King Phillip St
South Weymouth, MA
02190-1116

Tarvit, Christopher J
142 Lovelace Ln
Northbridge, MA 01534-1180

Taylor, David M
26 Florence Ave
Holyoke, MA 01040-1813

Teachout, Christopher
1092 Highland Ave
Needham, MA 02194-1130

Thackeray, Jennifer E
12 Woronoco Ave
Westfield, MA 01085-3712

Thayer, Jeffrey W
95 Timberidge Drive
Woronoco, MA 01097-

Theroux, Wendy A.
PO Box 2725
Apache Jct, AZ 85217-

Thomas, Meagan L
46 Honeysuckle Dr
Chicopee, MA 01022-1149

Thomas, Troy A
61 Grouse Ln
West Yarmouth, MA 02673-3840

Thompson, Kimberly A
222 Valley View Dr
Manchester, CT 06040-6934

Thompson, Scott D
342 Southwick Rd #B6
Westfield, MA 01085-

Thorington, Jennifer A
88 College St
Springfield, MA 01109-3102

Timmons, Reginald A
30 Wilbraham Ave # 2
Springfield, MA 01109-3337

Tkaczek, Stanley D
PO Box 59
Huntington, MA 01050-0059

Tofteroo, Karen M
15 Downey Rd
Brockton, MA 02402-2245

Tracy, Karen A
26 Lucerne Dr
Andover, MA 01810-1720

Tremblay, Karyn R
346 Maple St
Springfield, MA 01105-

Trial, Michelle A
71 Colony Dr
East Longmeadow, MA
01028-1326

Triggs, Rebecca E
49 Ridgeway Drive
Springfield, MA 01118-

Trombert, Jennifer M
15 Slocumb Pl
Medway, MA 02053-2123

Troy, Henry L
93 Federal St Apt 3a
Springfield, MA 01105-1146

Truchanowicz, Michelle A
129 Carnation Dr
Warwick, RI 02886-8031

Trudeau, Heidi A
28 Devens St
Greenfield, MA 01301-2833

Trulson, Greta L
12 Twin Oaks Rd
Reading, MA 01867-1449

Tuohey, Michael J, III
35 Villa Dr
Foxboro, MA 02035-1524

Turner, Dexter R
9 Elsie St
Springfield, MA 01109-2623

Ullo, Steven W
24 Nottingham Dr
Kingston, MA 02364-1134

Unczur, Christopher
PO Box 1610
Vineyard Haven, MA 02568-1610

Uniacke, Andrew
39 Carl Rd
Walpole, MA 02081-1113

Urbanski, Karen A
PO Box 32
Chester, MA 01011-0032

Utzinger, Darlene G
146 S Loomis St
Southwick, MA 01077-9441

Vanderstine, Laura I
6 Clark St
Westfield, MA 01085-2302

Verne, Tricia J
135 Saint Jerome Ave
Holyoke, MA 01040-2220

Vicini, Jennifer C
15 Deer Run Rd
Wrentham, MA 02093-1268

Villanova, Michael J
23 Holly Hill Ln
Pembroke, MA 02359-3117

Viscomi, Amy E
938 Thrall Ave
Suffield, CT 06078-2344

Vitale, Dena
107 Brandywyne Dr
East Boston, MA 02128-1162

Votzakis, James M
50 Tracey Dr
Agawam, MA 01001-2148

Wainwright, David C
1665 Great Plain Ave
Needham, MA 02192-1207

Wainwright, Robyn L
512 Burts Pit Rd
Northampton, MA 01060-3670

Waite, Christine M
88 Strawberry Hill Rd
Feeding Hills, MA 01030-1135

Walker, Lisa L
994 Shaw Rd
Windsor, MA 01270-9582

Wallace, Kerry A
337 City View Blvd
Westfield, MA 01085-4005

Walsh, Kathleen E
15 Skyline Dr
Clinton, MA 01510-4107

Walsh, Sheila A
28 Parkway Rd
Medford, MA 02155-1022

Walsh, Tara L
4 Mcgrath Ter
Agawam, MA 01001-1320

Walsh, William P
17 Town Farm Rd
Sutton, MA 01590-1225

Ward, Matthew J
616 Hosmer St
Marlborough, MA 01752-1368

Warren, Todd M
5 Essex Ter
Swampscott, MA 01907-1718

Webb, Kimberly A
925 E 2nd St # 10
South Boston, MA 02127-2377

Weinerman, Jennifer S
8 Rutledge Rd
Peabody, MA 01960-3424

Weiss, Ellen F
51 Linden S t
Newton, MA 02164-1430

Welch, Deborah J
4 Leslie Ln
Sturbridge, MA 01566-1238

Welch, Michael B
3 Malone Ave
Westfield, MA 01085-2757

Wellman, Emma A
18 Webster Ave
West Springfield, MA 01089-3613

Welsh, Paul R
35 Prospect St
South Hadley, MA 01075-2540

Wenglin, Joshua
97 Elm St #303
Westfield, MA 01085-

Wesoloski, Kevin R
153 Conway Rd
South Deerfield, MA 01373-9704

West, Michael J
80 Linden St
Needham, MA 02192-2304

Weston, Eric R
230 Main St
Carver, MA 02330-1540

Whalen, Matthew E
519 Maple St
Hathorne, MA 01937-

Whipple, Todd S
49 Mill St
South Hamilton, MA 01982-2133

Whitcher, Keith E
721 Boston St
Lynn, MA 01905-1943

White, Gregory T
42 Massasoit Ave
Hull, MA 02045-2536

White, Sarah E.
117 Paul Revere Dr
Feeding Hills, MA 01030-2460

White, Sean M
6 Alix Rd
Spencer, MA 01562-2601

Whitman, Matthew E
140 Chestnut St
Northampton, MA 01060-1407

Whitman, Michael J
1401 Plumtree Rd
Springfield, MA 01119-2940

Whitman, Sharon J
1401 Plumtree Rd
Springfield, MA 01119-2940

Wiedersheim, Alfred M
28 Meadow Rd
East Longmeadow, MA
01028-1337

Wild, Teresa B
38 Sam West Rd
Southwick, MA 01077-9734

Wilder, Heather L
191 Apple Blossom Ln
Westfield, MA 01085-4803

Will, Jessica R
1801 Windsor Rd
Cheshire, MA 01225-

Williams, Robert P
PO Box 228
Brimfield, MA 01010-0228

Williamson, Suzanne M
187 Daviston St
Springfield, MA 01108-2227

Willingham, Timothy J
3 Chestnut St
Easthampton, MA 01027-2303

Willis, Shawn M
84 Presidential Dr
Bradford, MA 01835-7113

Wilson, Rodney
70 Stillman Ave
Brockton, MA 02402-3129

Wresien, Robert W, Jr.
168 Sky View Terr
Holyoke, MA 01040-1126

Wright, Jeffory S
53 Rogers St
North Billerica, MA 01862-152

Wyman, Christina A.
1 South Dr
Ashaway, RI 02804-1304

Yeager, Laura E
42 Forest Rd
Millis, MA 02054-1502

Young, Brendan M
26 Ridge Rd
Belmont, MA 02178-1245

Young, Marcie
311 Burncoat St
Worcester, MA 01606-3124

Yurcich, Rachel A
11 Waters Rd
Sutton, MA 01590-1150

Zinkevich, Mark A.
171 June St
Worcester, MA 01602-3249

Ziter, Scott A
39 Bushey Rd
Pittsfield, MA 01201-4403

Zuffante, Elizabeth A
36 Dogwood Ln
North Attleboro, MA 02760-3

JOSTENS